

- NOTES**
1. Verifying Dimensions.
The contractor shall verify dimensions against such other drawings or site conditions as pertain to this part of the work.
 2. Existing Services.
Any information concerning the location of existing services indicated on this drawing is intended for general guidance only. It shall be the responsibility of the contractor to determine and verify the exact horizontal and vertical alignment of all cables, pipes, etc. (both underground and overhead) before work commences.
 3. Issue of Drawings.
Hard copies, dwf and pdf will form a controlled issue of the drawing. All other formats (dwg, dxf etc.) are deemed to be uncontrolled issues and any work carried out based on these files is at the recipient's own risk. RPS will not accept any responsibility for any errors arising from the use of these files, either by human error or the recipient, listing of on-dimensional measurements, compatibility issues with the recipient's software, and any errors arising when these files are used to aid the recipient's drawing production, or setting out on site.
 4. Datum: Ordnance Datum Mean (unless noted otherwise)

- Key**
- Planning Boundary under this application
 - - - Existing River Channel Line
 - - - Extent of Marina Permanent Structure
 - - - Extent of Maritime Village Proposed Marina Works
 - - - Extent of Marina Temporary Works

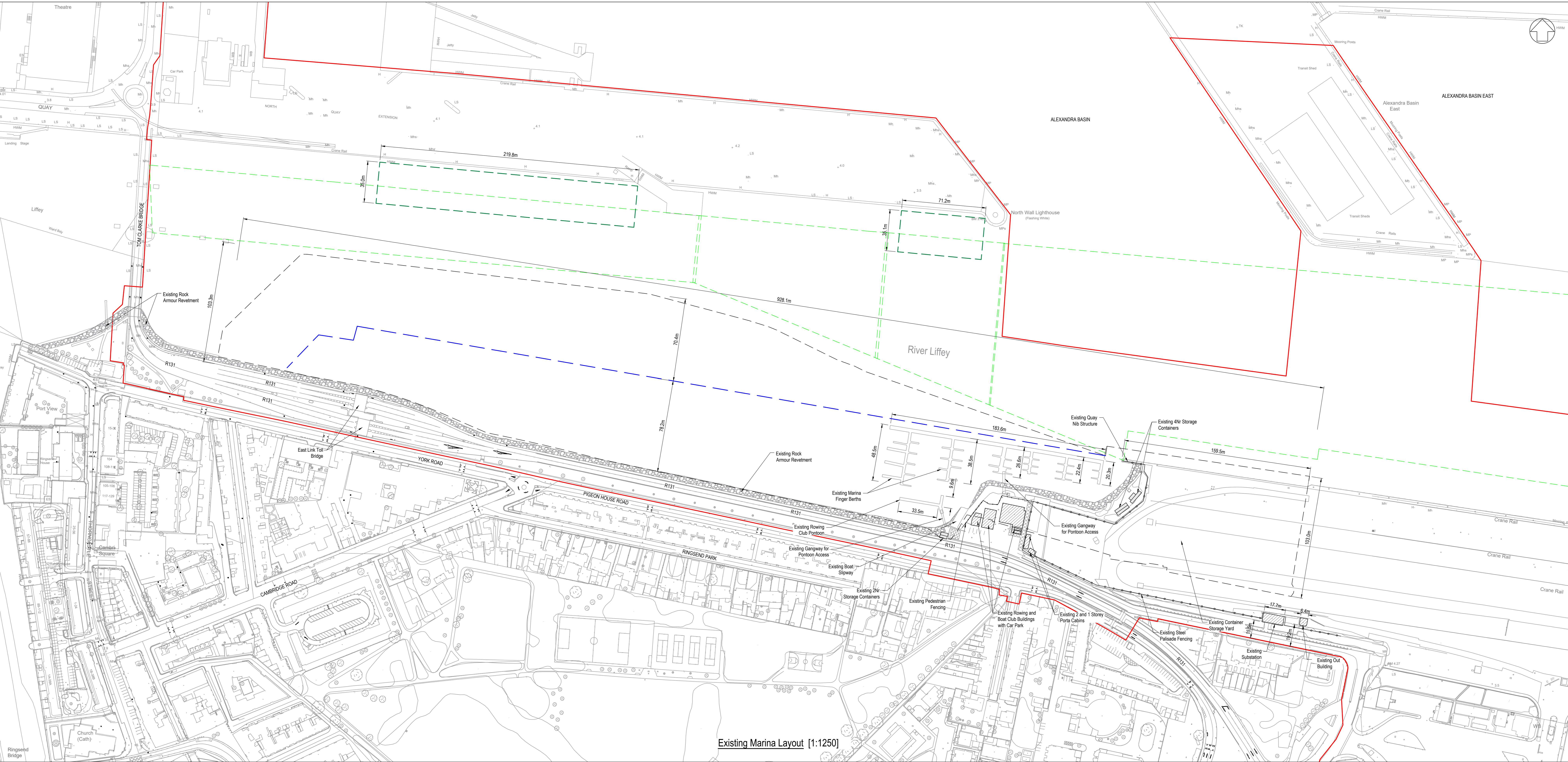

Ordnance Survey Ireland (acting on behalf of the Government of Ireland):
CYAL50319610
© Ordnance Survey Ireland/Government of Ireland.

PN1	Revised for Planning Issue	M.M.	28/06/2024
rev	amendments	check	date

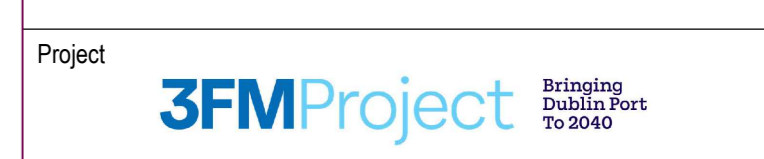

Title: Existing Marina Layout

Project Number	Sheet Size	Drawing Scale
IBM0842	A0	As Shown

Drawing Number: CP1901-3FM-RPS-S45-03-DR-C-0300

Drawn By	Status	Revision
J.R.	S4	P01

Checked By	Approved By	Date
E.M.	M.McC.	28/06/2024