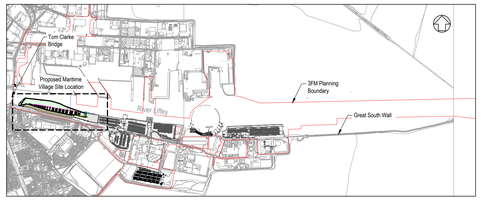

Overall Key Plan showing
Maritime Village [1:25000]

NOTES

1. Verifying Dimensions.
   Dimensions shall be verified against such other drawings or site conditions as pertain to this part of the work.
2. Existing Services.
   Any information concerning the location of existing services indicated on this drawing is intended for general guidance only.
3. Datum. Ordnance Datum Malin (unless noted otherwise)
4. CD refers to Chart Datum
   OD refers to Ordnance Datum Malin
5. For section details refer to
   CP1901-3FM-RPS-S45-03-DR-C-0305 and C-0306

Key

- Proposed Steel Tubular Marina Restraint Piles on Pontoon Pile Guides (Total: 99 No Piles)
- Proposed Pontoon Walkway
- Proposed Boat Slipway
- Proposed Pontoon Gangway
- Proposed Rock Armour
- SPAR Carriageway Footprint
- Planning Boundary under this application
- Existing River Channel Line

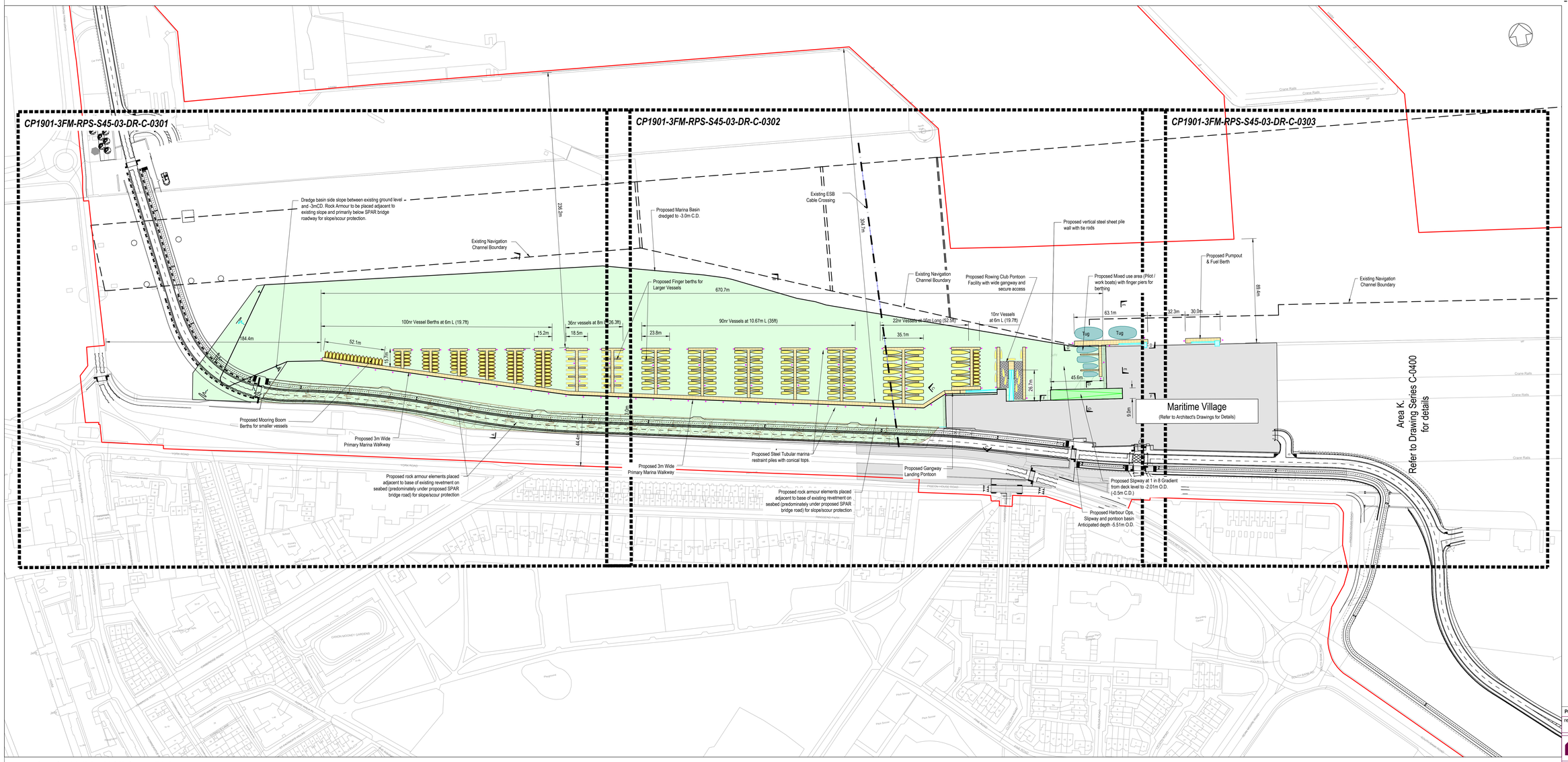

Ordnance Survey Ireland (acting on behalf of the Government of Ireland):
CYAL50319610
© Ordnance Survey Ireland/Government of Ireland.

Overall Maritime Village Proposed Marina Layout [1:1250]

rev	amendments	check	date
P04	Revised for Planning Issue	M.H.	28/06/2024

rps
Elmwood House
74 Boucher Road
Belfast
BT12 6RZ
T +44 (0) 28 90 667914
F +44 (0) 28 90 668286
W www.rpsgroup.com/ireland
E ireland@rpsgroup.com

Client
COMHLACHT CHALAFORT ÁTHA CLIATH
DUBLIN PORT COMPANY

Project
3FMProject Bringing Dublin Port To 3040

Title
Overall Maritime Village
Proposed Marina Layout

Project Number	Sheet Size	Drawing Scale
IBM0842	A0	1:1250

Drawing Number
CP1901-3FM-RPS-S45-03-DR-C-0301

Drawn By	Status	Revision
J.R.	S4	P04

Checked By	Approved By	Date
E.M.	M.McC.	20/07/2023