

Viewport Key Plan [1:2500]

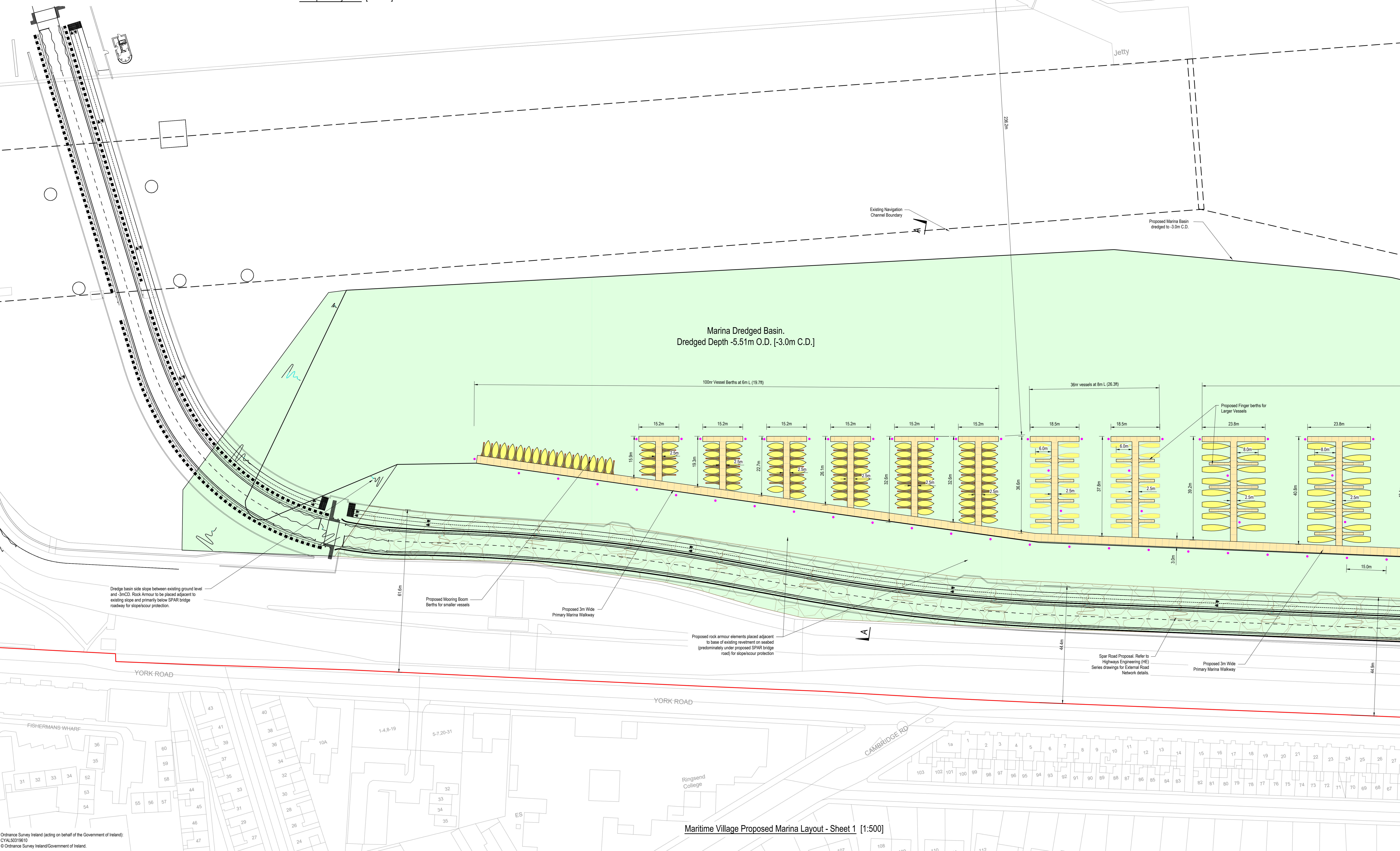

Maritime Village Proposed Marina Layout - Sheet 1 [1:500]

- NOTES**
1. Verifying Dimensions. Dimensions shall be verified against such other drawings or site conditions as pertain to this part of the work.
 2. Existing Services. Any information concerning the location of existing services indicated on this drawing is intended for general guidance only.
 3. Datum. Ordnance Datum Malin (unless noted otherwise)
 4. CD refers to Chart Datum OD refers to Ordnance Datum Malin
 5. For section details refer to CP1901-3FM-RPS-S45-03-DR-C-0305 and C-0306
- Key**
- Proposed Sheet Tubular Marina Restraint Piles on Ponton Pile Guides (Total: 59 N) Piles
 - Proposed Ponton Walkway
 - Proposed Boat Slipway
 - Proposed Ponton Gangway
 - Proposed Rock Armour
 - SPAR Carriageway Footprint
 - Planning Boundary under this application
 - Existing River Channel Line

PM	Revised for Planning Issue	M.M.	28/06/2024
rev	amendments	check	date
<p>Client: COMHACHT CHALAFORT AITHA CLIAITH DUBLIN PORT COMPANY</p>			
<p>Project: 3FMProject</p>			
<p>Title: Maritime Village Proposed Marina Layout Sheet 1</p>			
Project Number	Sheet Size	Drawing Scale	
IBM0842	A0	1:500	
<p>Drawing Number: CP1901-3FM-RPS-S45-03-DR-C-0302</p>			
Drawn By	Status	Revision	
J.R.	S4	PD4	
Checked By	Approved By	Date	
E.M.	M.M.C.	20/07/2023	

Ordnance Survey Ireland (acting on behalf of the Government of Ireland)
 OYAL50319610
 © Ordnance Survey Ireland/Government of Ireland