

Viewport Key Plan [1:2500]

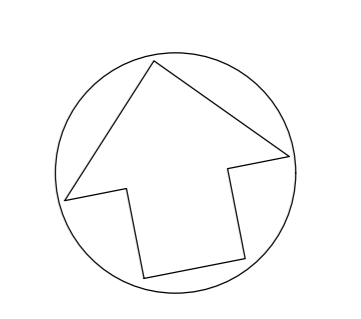

- NOTES**
1. Verifying Dimensions. Dimensions shall be verified against such other drawings or site conditions as pertain to this part of the work.
 2. Existing Services. Any information concerning the location of existing services indicated on this drawing is intended for general guidance only.
 3. Datum. Ordnance Datum Malin (unless noted otherwise)
 4. CD refers to Chart Datum OD refers to Ordnance Datum Malin
 5. For section details refer to CP1901-3FM-RPS-S45-03-DR-C-0305 to C-0306
- Key**
- Proposed Steel Tubular Marina Restraint Piles on Pontoon Pile Guides (Total: 99 No Piles)
 - Proposed Pontoon Walkway
 - Proposed Boat Slipway
 - Proposed Pontoon Gangway
 - Proposed Rock Armour
 - SPAR Carriageway Footprint
 - Planning Boundary under this application
 - Existing River Channel Line

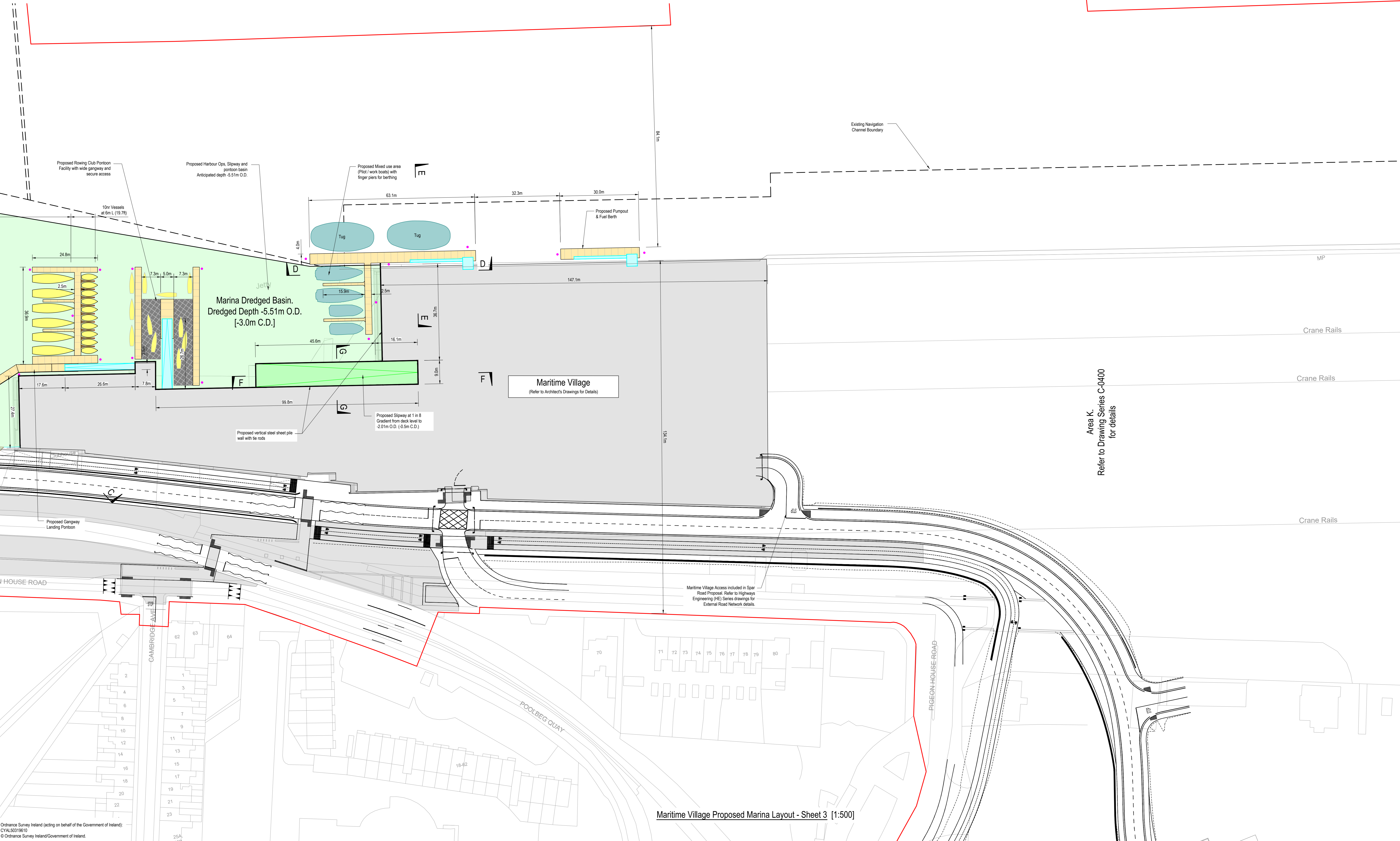

Maritime Village Proposed Marina Layout - Sheet 3 [1:500]

Area K.
Refer to Drawing Series C-0400
for details

Ordnance Survey Ireland (acting on behalf of the Government of Ireland)
CYAL50319610
© Ordnance Survey Ireland/Government of Ireland

PM	Revised for Planning Issue	M.M.	28/06/2024
rev	amendments	check	date
<p>Client</p>			
<p>Project</p>			
<p>Title: Maritime Village Proposed Marina Layout Sheet 3</p>			
Project Number	Sheet Size	Drawing Scale	
IBM0842	A0	1:500	
Drawing Number			
CP1901-3FM-RPS-S45-03-DR-C-0304			
Drawn By	Status	Revision	
J.R.	S4	P04	
Checked By	Approved By	Date	
E.M.	M.McC.	20/07/2023	