

Key Plan showing Viewport/Sheet Layout [1:1000]

- NOTES**
1. Verifying Dimensions. Dimensions shall be verified against such other drawings or site conditions as pertain to this part of the work.
 2. Existing Services. Any information concerning the location of existing services indicated on this drawing is intended for general guidance only.
 3. Datum. Ordnance Datum Malin (unless noted otherwise).
 4. ESB refers to Electricity Service Board. CD refers to Chart Datum. OD refers to Ordnance Datum Malin.
 5. For section locations refer to CP1901-3FM-RPS-S45-04-DR-C-0404 to 0406.
 6. Proposed Drainage Layout refer to CP1901-3FM-RPS-S45-04-DR-C-0418 to 0421.
 7. Proposed Surfacing Details. CP1901-3FM-RPS-S45-04-DR-C-0414 to 0417.
 8. Building Details refer to CP1901-3FM-RPS-S45-04-DR-C-0450 to 0455.
 9. Refer to Highways Engineering (HE) Series drawings for External Road Network details.
- Planning Boundary under this application

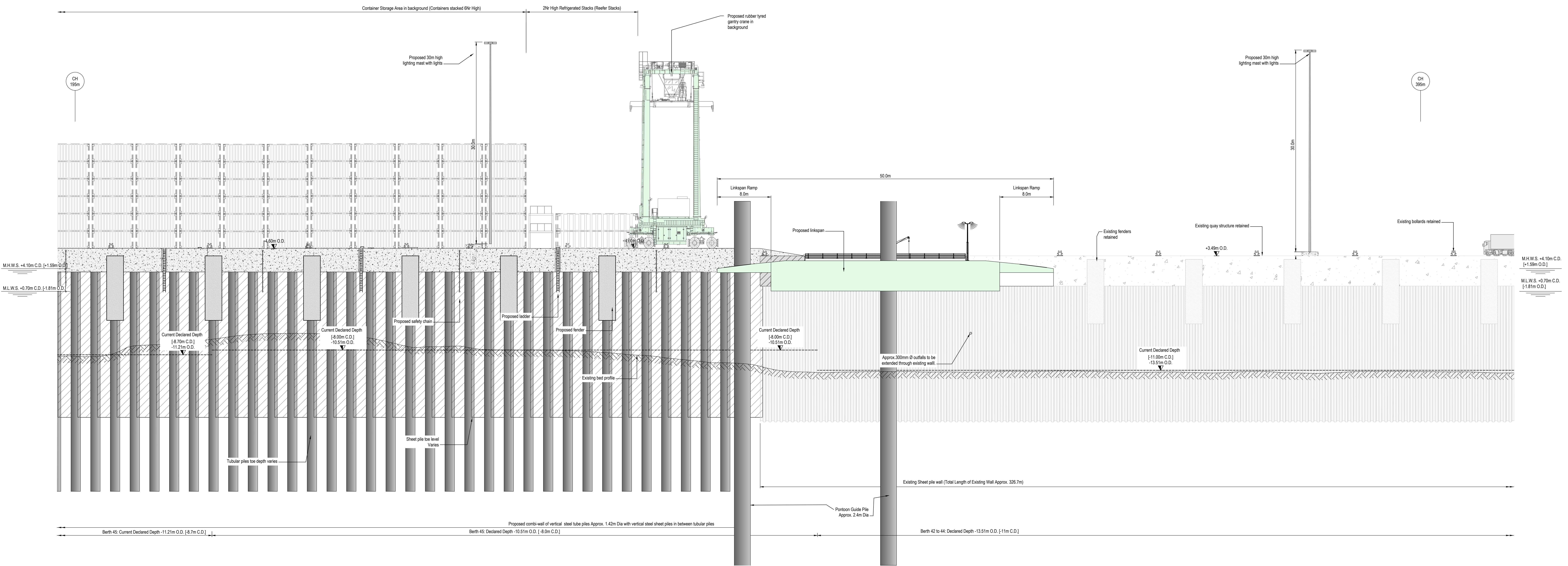

North View looking South
Proposed Elevation on Quay Face
Chainage 195m to 395m [1:200]

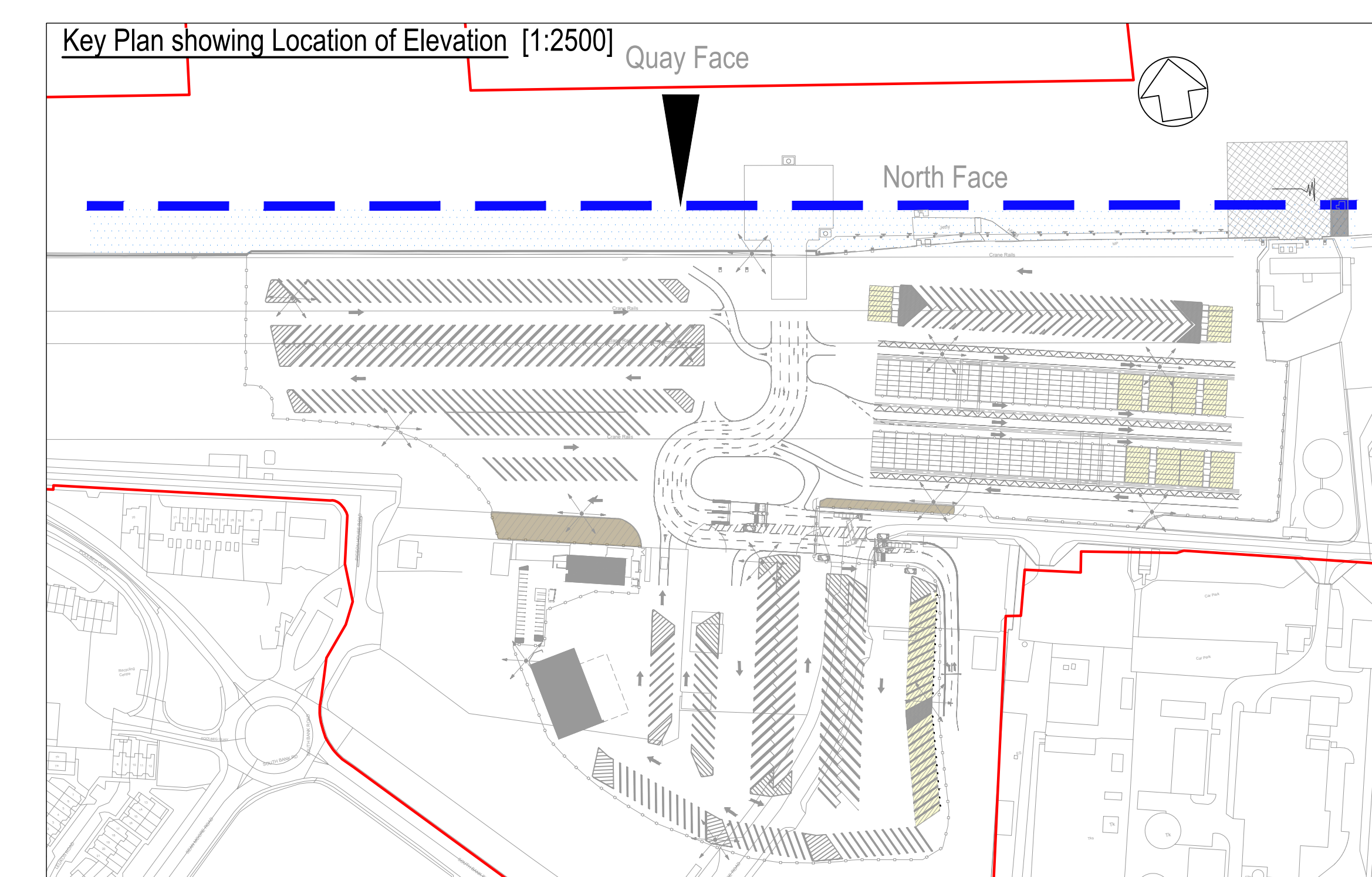

P05	Revised for Planning Issue amendments	M.H.	28/06/2024
rev		check	date
		T +44 (0) 28 90 667014 F +44 (0) 28 90 666286 W www.rpsgroup.com/ireland E ireland@rpsgroup.com	
		Client	
		Project	
Title			
Ro-Ro Terminal (Area K) Proposed Elevation on Quay Face Sheet 2			
Project Number	Sheet Size	Drawing Scale	
IBM0842	A0	As Shown	
Drawing Number			
CP1901-3FM-RPS-S45-04-DR-C-0412			
Drawn By	Status	Revision	
M.H.	S4	P05	
Checked By	Approved By	Date	
E.H.	M.McC.	19/12/2022	