

**NOTES**

1. Verifying Dimensions. Dimensions shall be verified against such other drawings or site conditions as pertain to this part of the work.
2. Existing Services. Any information concerning the location of existing services indicated on this drawing is intended for general guidance only.
3. Datum. Ordnance Datum Malin (unless noted otherwise)
4. ESB refers to Electricity Service Board. CD refers to Chart Datum. OD refers to Ordnance Datum Malin
5. Refer to CP1901-3FM-RPS-S45-04-DR-C-0414 to 0417 for Surfacing
6. Refer to CP1901-3FM-RPS-S45-04-DR-C-0418 to 0421 for Drainage

- Planning Boundary under this application
- Proposed Surface Level (OD Malin)
- Proposed Slope Direction Arrow
- Proposed Drainage Channel
- Proposed Surface Ridge Line
- ⊕ +3.50m Proposed External Road Level. Refer to Highways Engineering (HE) Series drawings for details.
- ⊕ +3.80m Existing Surface Level based on Topographic Survey 2000 Ref: NSL 3753, T&GR G. 20'
- Existing Great South Wall Exclusion Zone
- Proposed Buildings. Refer to CP1901-3FM-RPS-S45-04-DR-C-0450 to 0455 for details

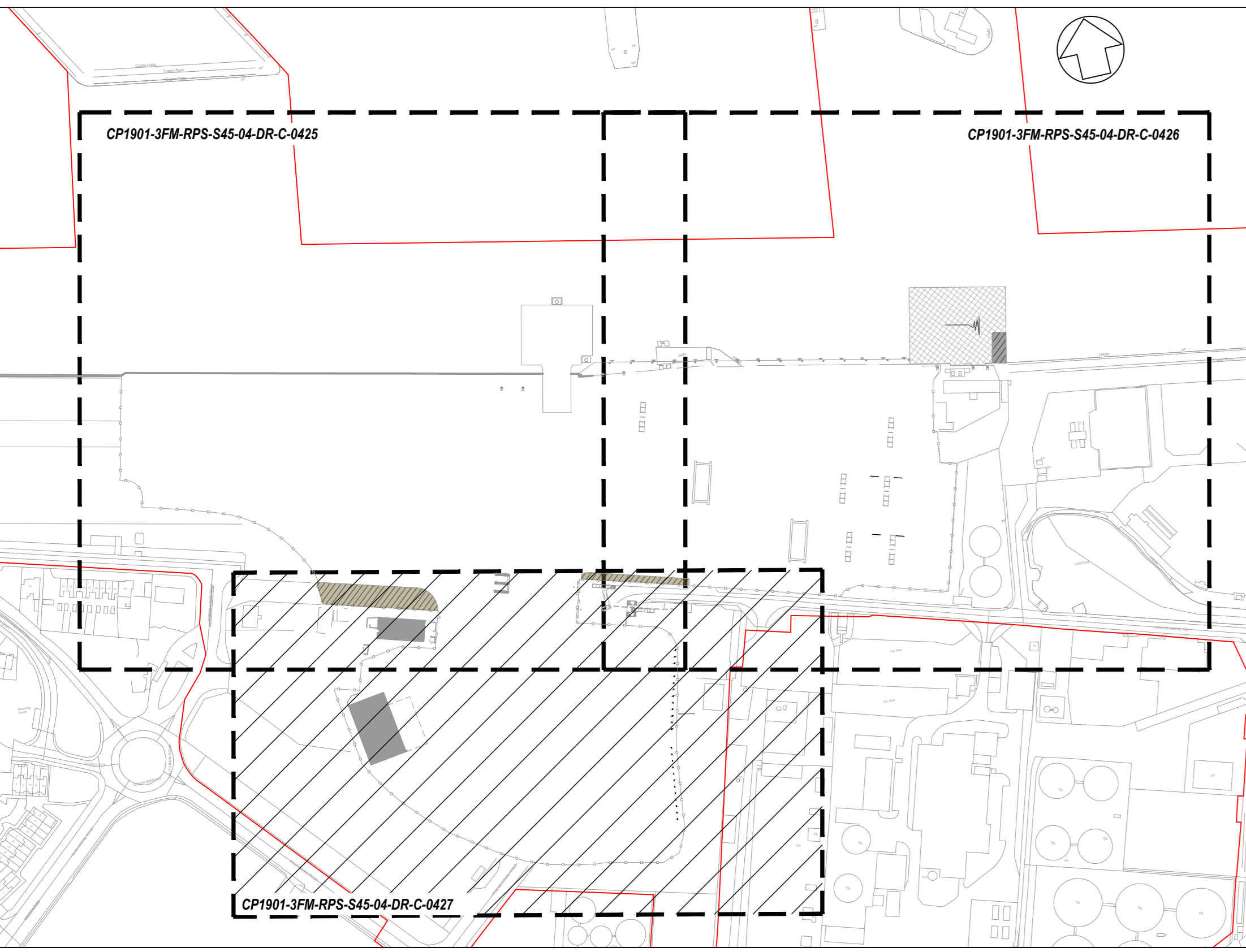

Key Plan showing Viewport Layout [1:3000]

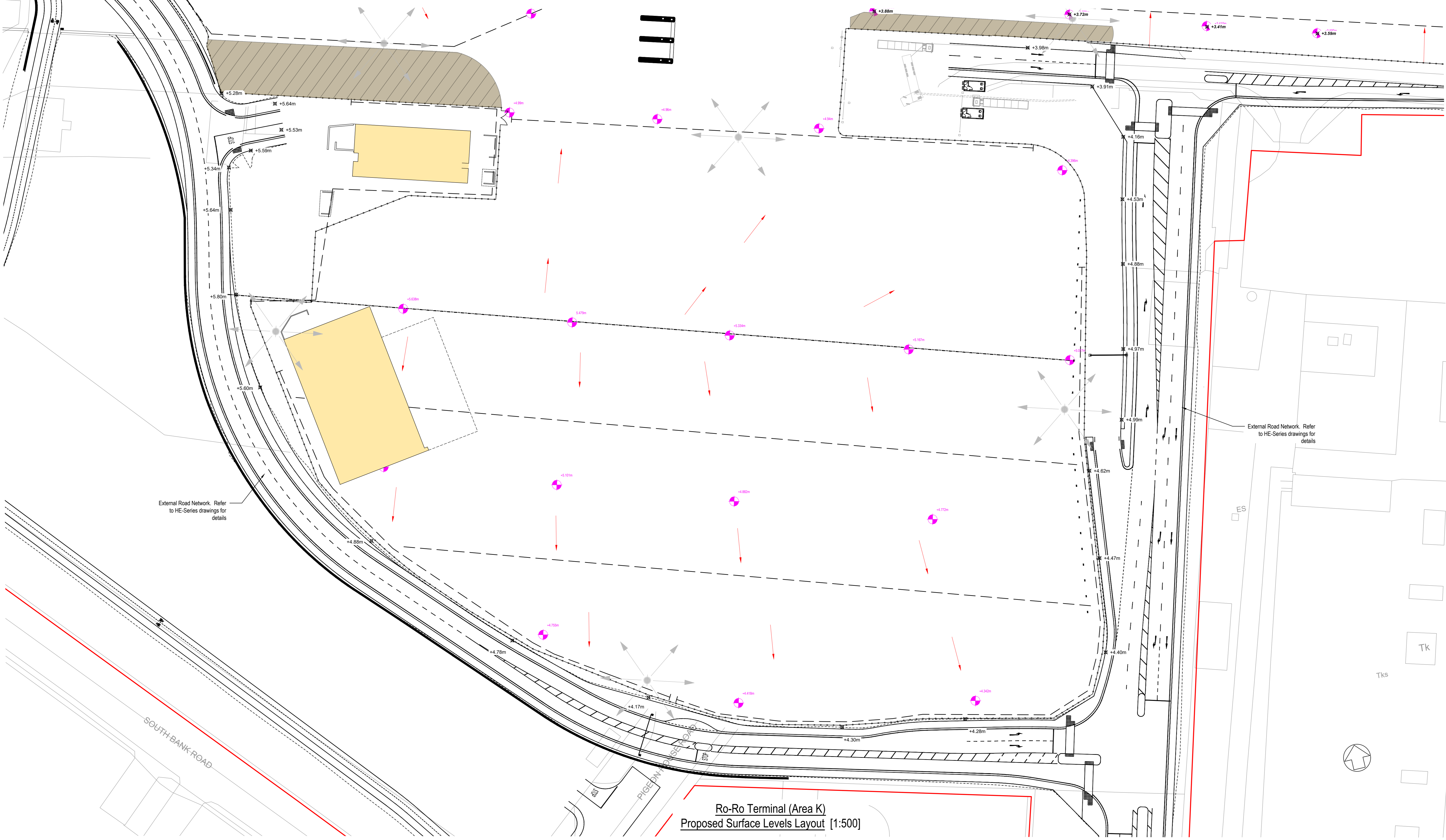

P01	Revised for Planning Issues	M.H.	28/06/2024
rev	amendments	check	date

**rps** Elmwood House T +44 (0) 28 30 667014  
 74 Bowdler Road F +44 (0) 28 30 666286  
 Belfast W www.rpsgroup.com/ireland  
 BT1 2 6PC E ireland@rpsgroup.com

Client **COMHLACHT CHALALFORT**  
 ATHA CLIAITH  
 DUBLIN PORT COMPANY

Project **3FMProject**  
 Ballylinch Dublin Port  
 202000

Title  
 Ro-Ro Terminal (Area K)  
 Proposed Surface Levels  
 Sheet 3

Project Number	Sheet Size	Drawing Scale
IBM0842	A0	As Shown

Drawing Number  
 CP1901-3FM-RPS-S45-04-DR-C-0427

Drawn By	Status	Revision
M.H.	S4	P01

Checked By	Approved By	Date
E.H.	M.McC.	20/07/2023