

Key Plan showing Elevation Viewport [1:1250]

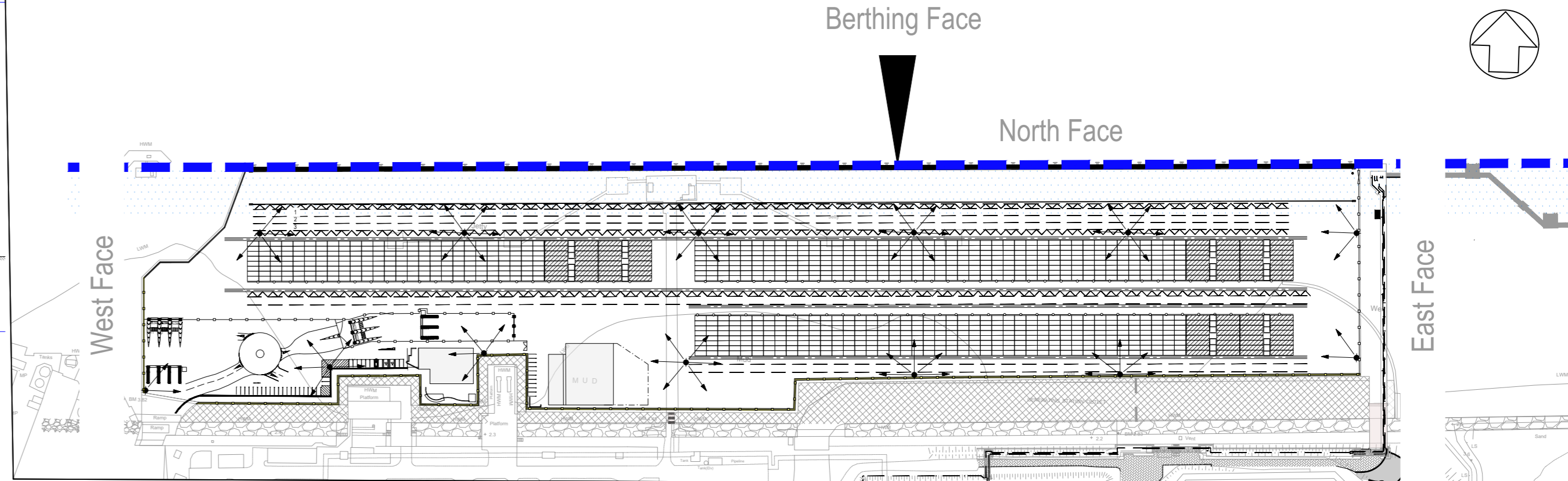

Key Elevation showing Viewport [1:2500]

- NOTES**
1. Verifying Dimensions. Dimensions shall be verified against such other drawings or site conditions as pertain to this part of the work.
 2. Existing Services. Any information concerning the location of existing services indicated on this drawing is intended for general guidance only.
 3. Datum. Ordnance Datum Malin (unless noted otherwise).
 4. Cope refers to Quay Berthing Face. ESB refers to Electricity Service Board. CD refers to Chart Datum. OD refers to Ordnance Datum Malin. M.L.W.S. Mean High Water Springs. M.L.W.S. Mean Low Water Springs.
 5. Refer to drawing CP1901-3FM-RPS-S45-06-DR-C-0602 to 0606 for section locations.
 6. Section and elevation details refer to CP1901-3FM-RPS-S45-06-DR-C-0607 to 0615.
 7. Proposed Drainage Layout refer to CP1901-3FM-RPS-S45-06-DR-C-0616.
 8. Refer to Highways Engineering (HE) Series drawings for Proposed Approach Road details.
 - Proposed reinforced concrete capping beam
 - Proposed fender facing panel (Black)
 - Proposed mooring bollard
 - Proposed galvanised ladder
 - Proposed galvanised hand hold safety chain

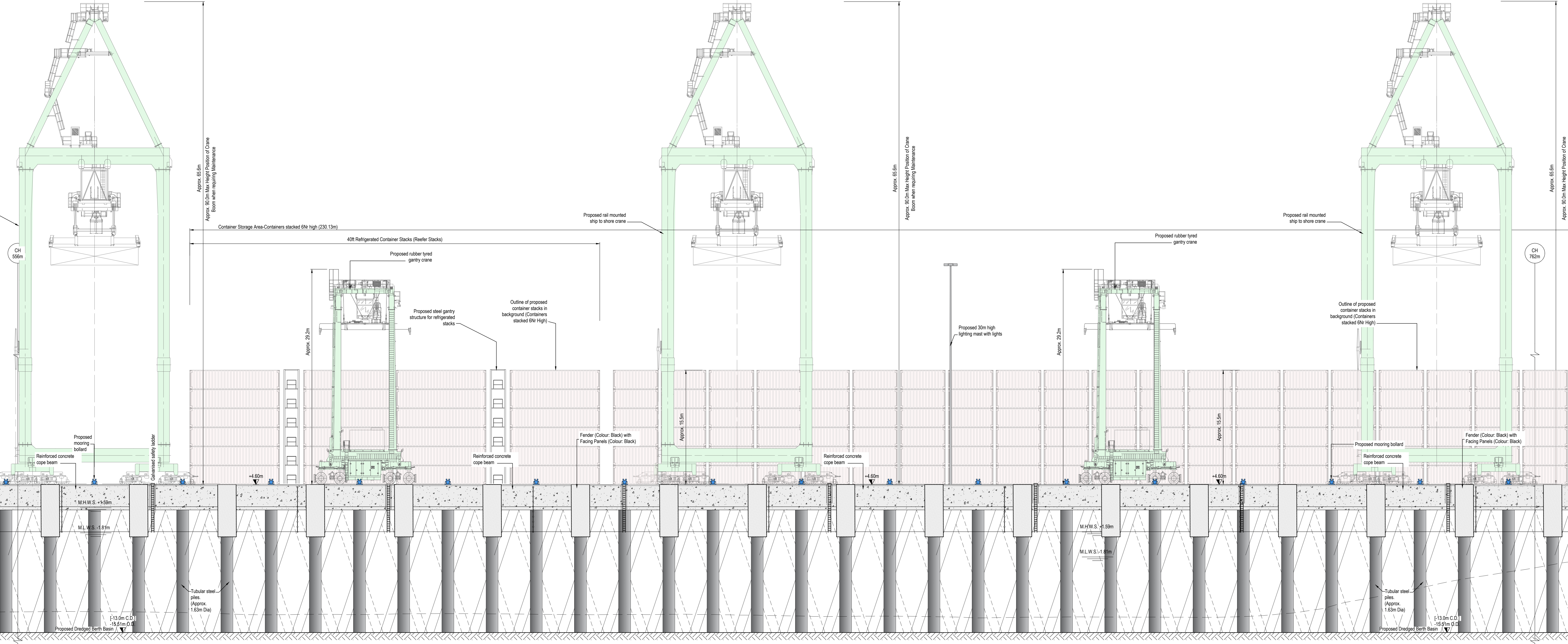

North Elevation (Berthing Face) looking South [1:200]

| | | | |
|-----|----------------------------|-------|------------|
| Rev | Revised for Planning Issue | M.H. | 20/08/2024 |
| rev | amendments | check | date |

RPS
 Elmwood House
 74 Booter Road
 Belford
 B11 2 6ZC
 T +44 (0) 28 30 667014
 F +44 (0) 28 30 666286
 W www.rpsgroup.com/ireland
 E ireland@rpsgroup.com

Client
COMHLACHT CHALAFORT
 ATHA CLIAITH
 DUBLIN PORT COMPANY

Project
3FMProject Berthing
 Dublin Port

Title
 Lo-Lo Container Terminal (Area N)
 Proposed North Elevation
 Sheet 3

| | | |
|----------------|------------|---------------|
| Project Number | Sheet Size | Drawing Scale |
| IBM0842 | A0 | As Shown |

Drawing Number
 CP1901-3FM-RPS-S45-06-DR-C-0612

| | | |
|----------|--------|----------|
| Drawn By | Status | Revision |
| M.H. | S4 | P05 |

| | | |
|------------|-------------|------------|
| Checked By | Approved By | Date |
| K.A.G. | M.McC. | 20/07/2023 |