

Part Plan showing Open Pile Structure Construction Sequence [1:200]

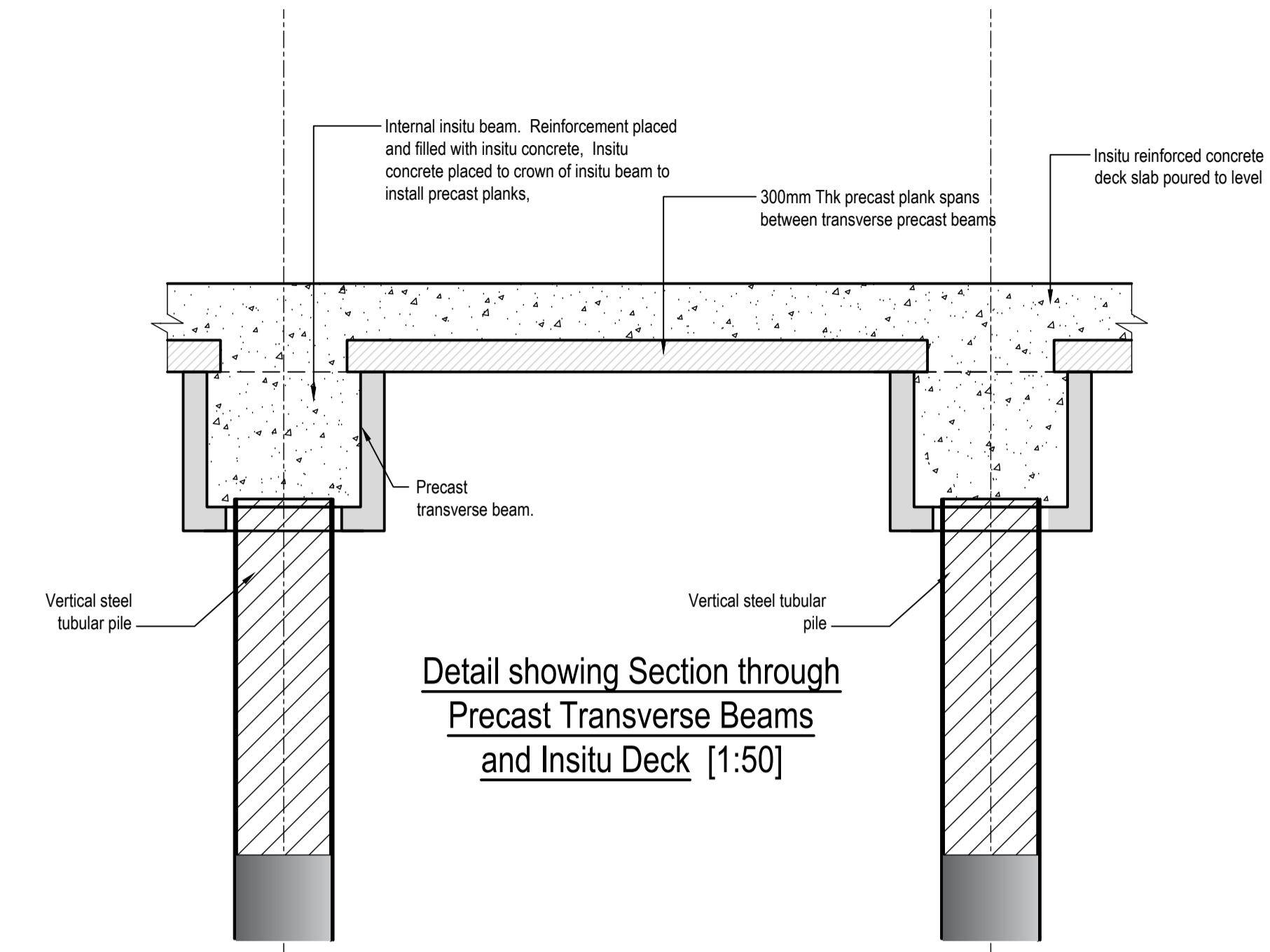

Detail showing Section through Precast Transverse Beams and Insitu Deck [1:50]

NOTES

1. Verifying Dimensions. Dimensions shall be verified against such other drawings or site conditions as pertain to this part of the work.
2. Existing Services. Any information concerning the location of existing services indicated on this drawing is intended for general guidance only.
3. Datum. Ordnance Datum Malin (unless noted otherwise)
4. All dimensions in millimeters and levels in metres and relative to Ordnance Datum unless otherwise noted.
5. All members and pile sizes are indicative only and may be subject to change upon receipt of additional design information and design development
6. Refer to Highways Engineering (HE) Series drawings for Proposed Approach Road details.

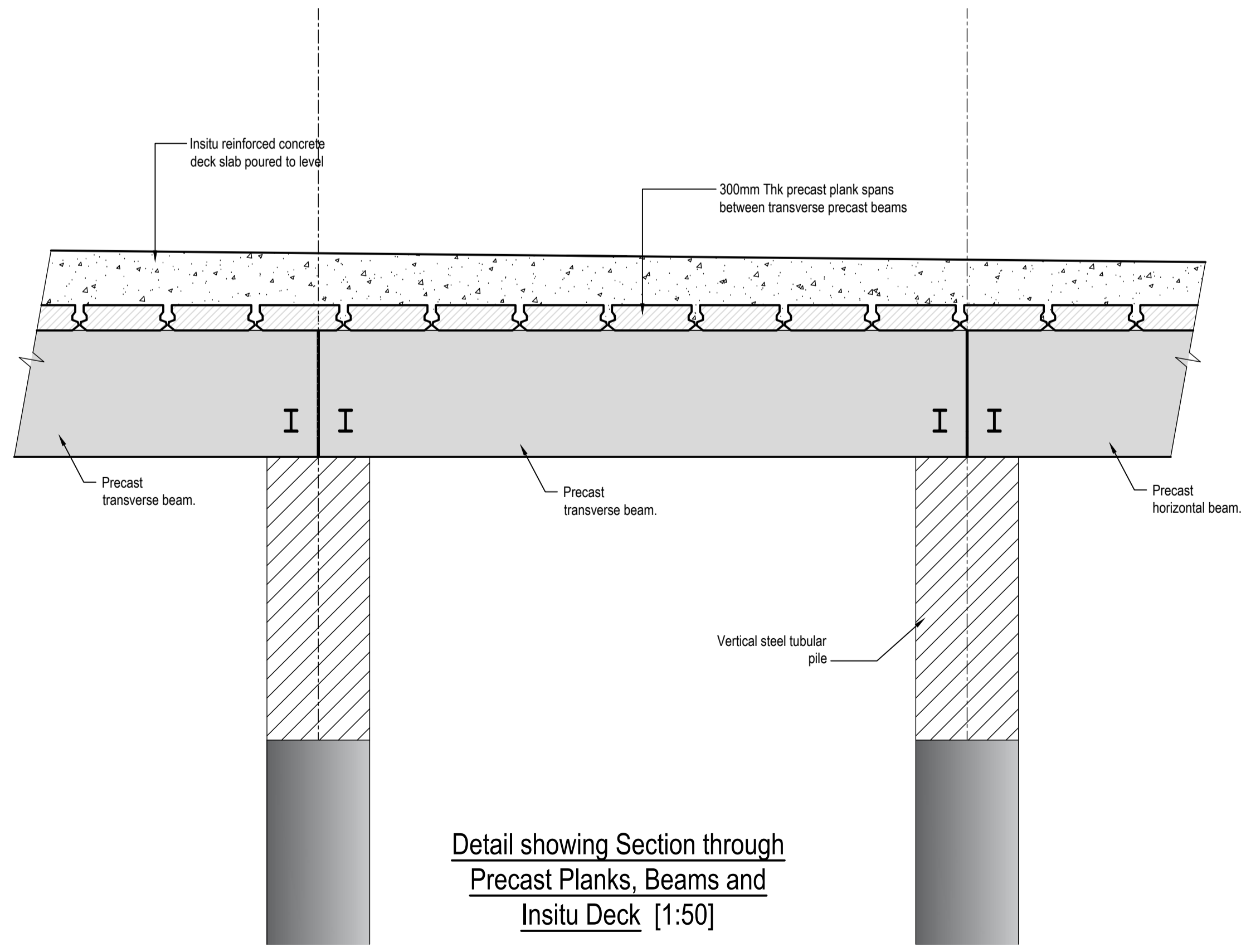

Detail showing Section through Precast Planks, Beams and Insitu Deck [1:50]

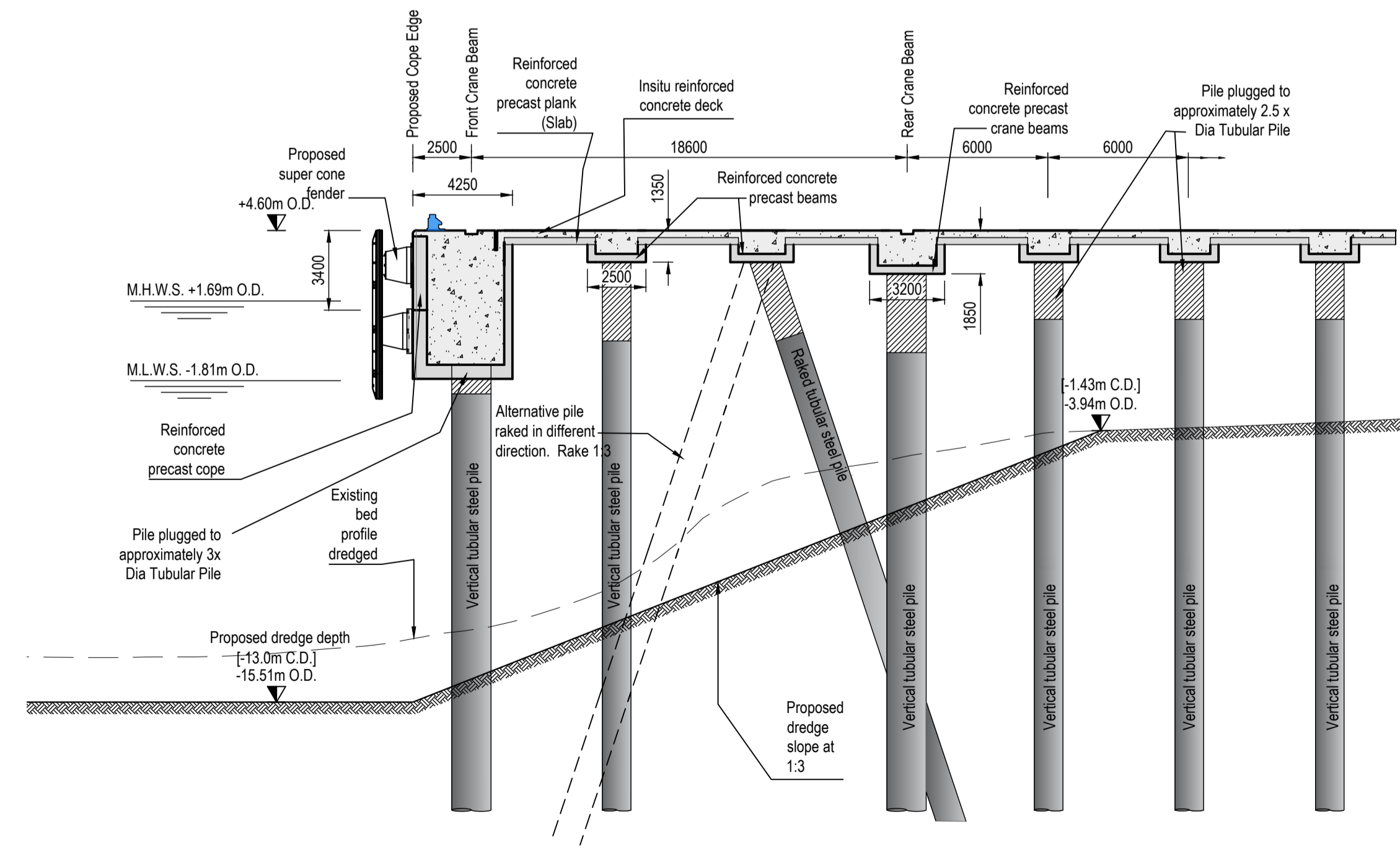

Typical Section through Open Pile Structure [1:200]

P01	Revised for Planning Issue	M.H.	28/06/2024
rev	amendments	check	date

rps Elmwood House
74 Boucher Road
Belfast
BT12 6RZ
T +44 (0) 28 90 667914
F +44 (0) 28 90 668286
W www.rpsgroup.com/ireland
E ireland@rpsgroup.com

Client
**COMHLACHT CHALFORT
ATHA CLIATH
DUBLIN PORT COMPANY**

Project
3FMProject Bringing Regular Ports to 2040

Title
**Lo-Lo Container Terminal (Area N)
Proposed Open Pile Details**

Project Number IBM0842	Sheet Size A1	Drawing Scale As Shown
---------------------------	------------------	---------------------------

Drawing Number
CP1901-3FM-RPS-S45-06-DR-C-0624

Drawn By M.H.	Status S3	Revision P01
------------------	--------------	-----------------

Checked By K.A.G.	Approved By M.McC.	Date 20/07/2023
----------------------	-----------------------	--------------------