

# WASTEWATER DRAINAGE LAYOUT

(SCALE 1:1250 @ A1, 1:2500 @ A3)

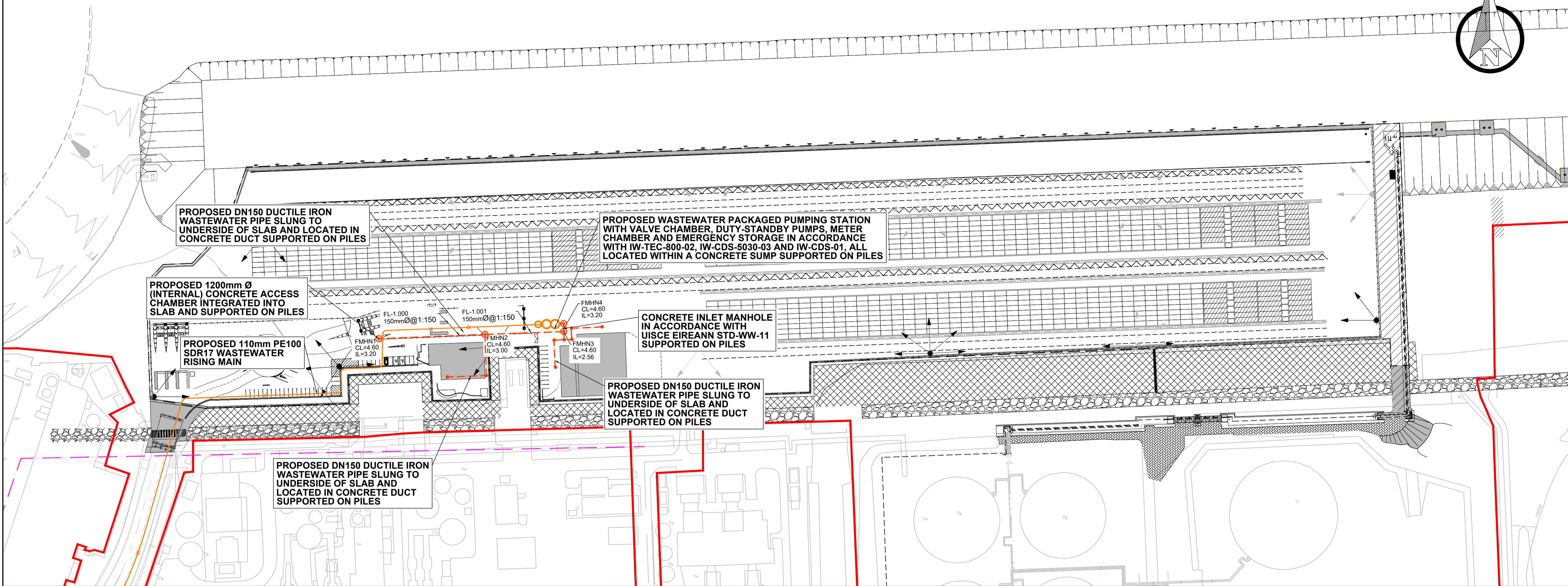

## NOTES

- This document is the property of RPS. The design information contained herein is strictly confidential. This document is not to be used, reproduced, disclosed or circulated in whole or in part without the prior written permission in each instance of 'RPS'.
- Issue of Drawings. Hard copies, dwf and pdf will form a controlled issue of the drawing. All other formats (dwg, dxf etc.) are deemed to be an uncontrolled issue and any work carried out based on these files is at the recipient's own risk. RPS will not accept any responsibility for any errors arising from the use of these files, either by human error by the recipient, listing of un-dimensioned measurements, compatibility issues with the recipient's software, and any errors arising when these files are used to aid the recipient's drawing production, or setting out on site.

## WASTEWATER NOTES:

- ALL PUBLIC WASTEWATER DRAINAGE TO BE IN ACCORDANCE WITH UISCE EIREANN STANDARDS, NAMELY IW-CDS-5030-03 & IW-CDS-5030-01 AND IW-TEC-800-01.
- ALL PRIVATE WASTEWATER DRAINAGE TO BE IN ACCORDANCE WITH UISCE EIREANN STANDARDS AND BUILDING REGULATIONS PART H.
- WASTEWATER PIPES TO BE CONSTRUCTED FROM MATERIAL CONFORMING WITH UISCE EIREANN IW-CDS-5030-03 SECTION 3.13 AND BUILDING REGULATIONS PART H SECTION 1.3.6.
- STANDARD WASTEWATER MANHOLES TO BE IN ACCORDANCE WITH UISCE EIREANN STD-WW-10.
- PRIVATE SIDE INSPECTION CHAMBERS TO BE AS PER UISCE EIREANN DETAIL STD-WW-13 AND BUILDING REGULATIONS PART H.
- BACKDROP MANHOLES, WHERE REQUIRED, TO BE IN ACCORDANCE WITH UISCE EIREANN STD-WW-12.
- SERVICE CONNECTIONS TO BE IN ACCORDANCE WITH UISCE EIREANN STD-WW-03 AND STD-WW-04.
- LEVELS AND GRADIENTS OF ALL DIVERSIONS ARE INDICATIVE ONLY AND TO BE CONFIRMED ONCE EXISTING LEVELS ARE KNOWN.
- SEE CP1901-3FM-RPS-S45-04-DR-C-0440 FOR RELEVANT WASTEWATER NETWORK STANDARD DETAILS.

## AREA N LEGEND

- EXISTING WASTEWATER NETWORK (UISCE EIREANN OWNED) ---
- PROPOSED WASTEWATER GRAVITY PIPE ---
- PROPOSED WASTEWATER MANHOLE/ACCESS CHAMBER ●
- PROPOSED WASTEWATER RISING MAIN FOR AREA N ---
- PROPOSED WASTEWATER RISING MAIN FOR AREA L ---
- RED LINE PLANNING BOUNDARY IN THIS APPLICATION ---
- EXTENT OF AREA N ---

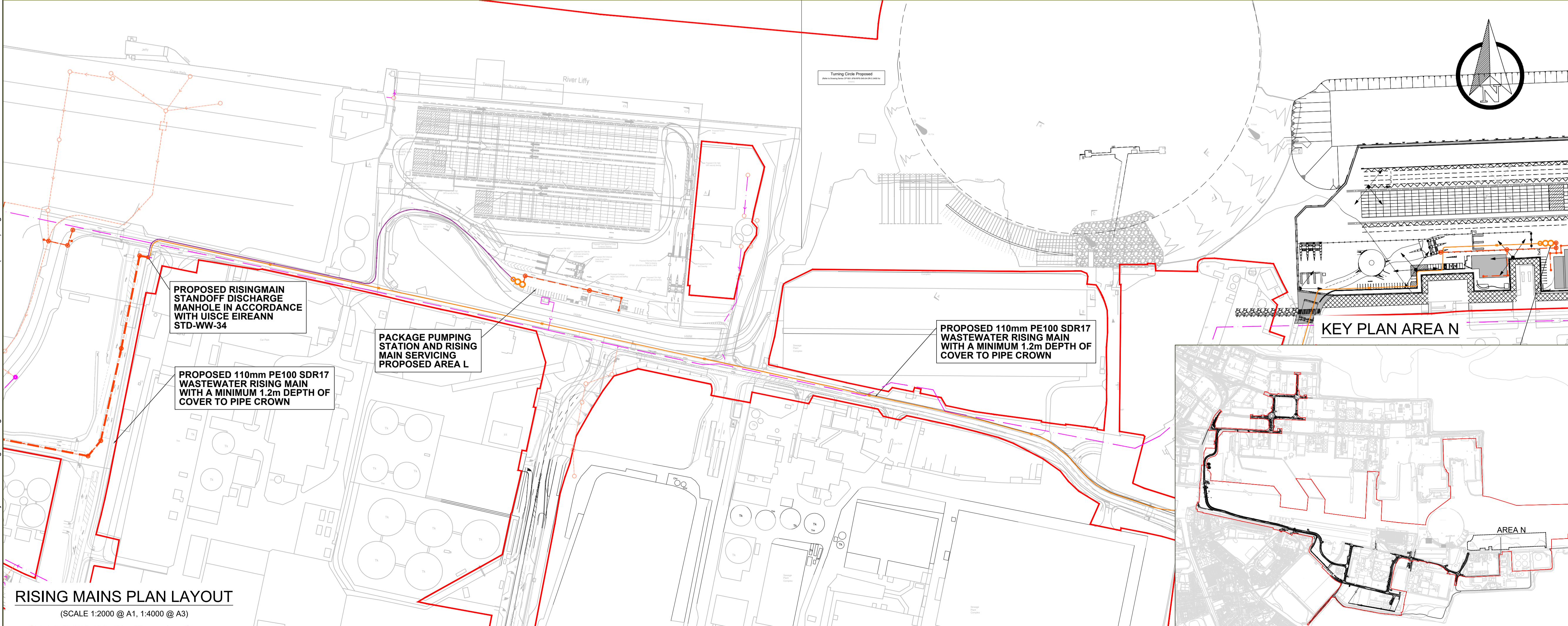

# RISING MAINS PLAN LAYOUT

(SCALE 1:2000 @ A1, 1:4000 @ A3)

Rev	Date	Chk	Amendment / Issue	App
P08	27/08/24	DCM	REISSUE FOR PLANNING	DF
P07	21/08/24	DCM	REISSUE FOR PLANNING	DF
P06	21/05/24	DCM	REISSUE FOR PLANNING	DF
P05	18/02/23	DCM	ISSUE FOR PLANNING	DF

Client



Innishmore, Ballincollig, Co Cork, Ireland.  
T +353 21 4665900  
W www.rpsgroup.com/ireland  
E Ireland@rpsgroup.com

Project **3FMProject** Bringing Dublin Port To 2040

Title **LO-LO CONTAINER TERMINAL (AREA N) PROPOSED WASTEWATER DRAINAGE LAYOUT**

Model File Identifier

File Identifier **CP1901-3FM-RPS-S45-06-DR-C-0633**

Created on	Sheets	Scale	Status	Rev
01/09/2023	1 OF 1	AS SHOWN @ A1 AS SHOWN @ A3	S4	P08

C:\IE000373 - Dublin Port 3FM Project\8.0 Drawings\Drainage\DRCP1901-3FM-RPS-S45-06-DR-C-0633 (Area N).dwg