

KEY PLAN - MAP
SCALE 1:5000

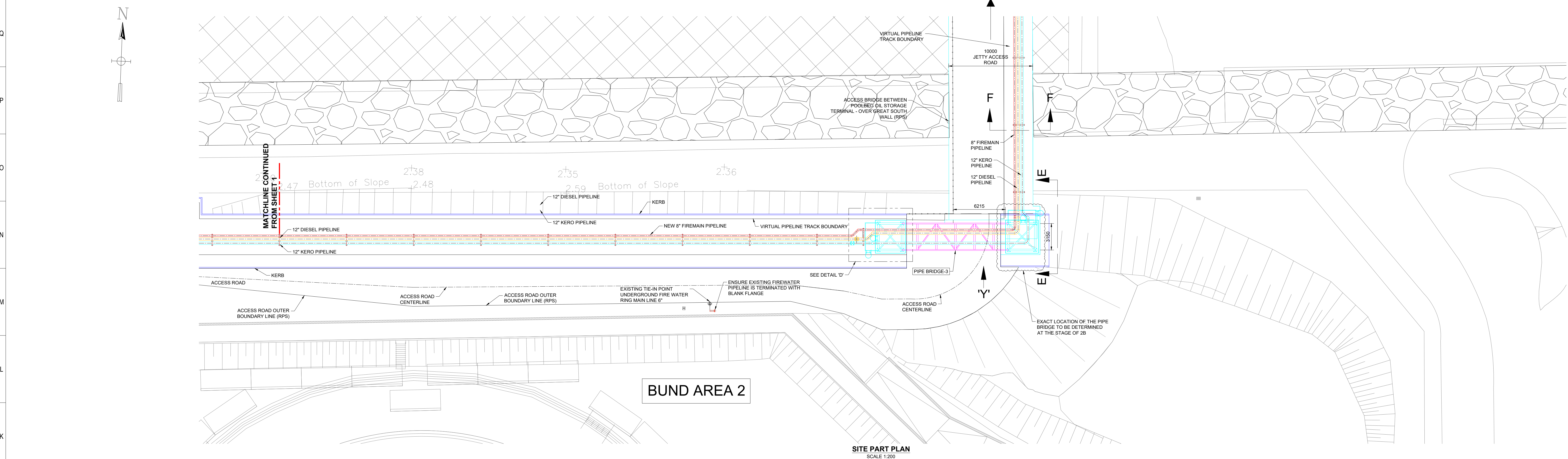

SITE PART PLAN
SCALE 1:200

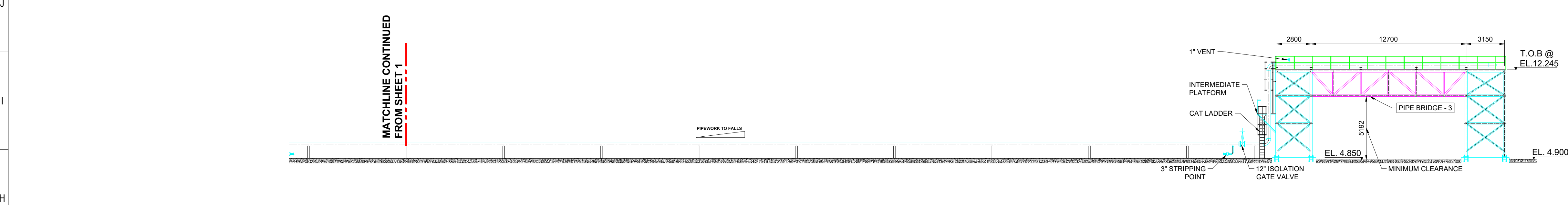

ELEVATION - LOOKING NORTH FROM LOCATION 'Y'
SCALE 1:200

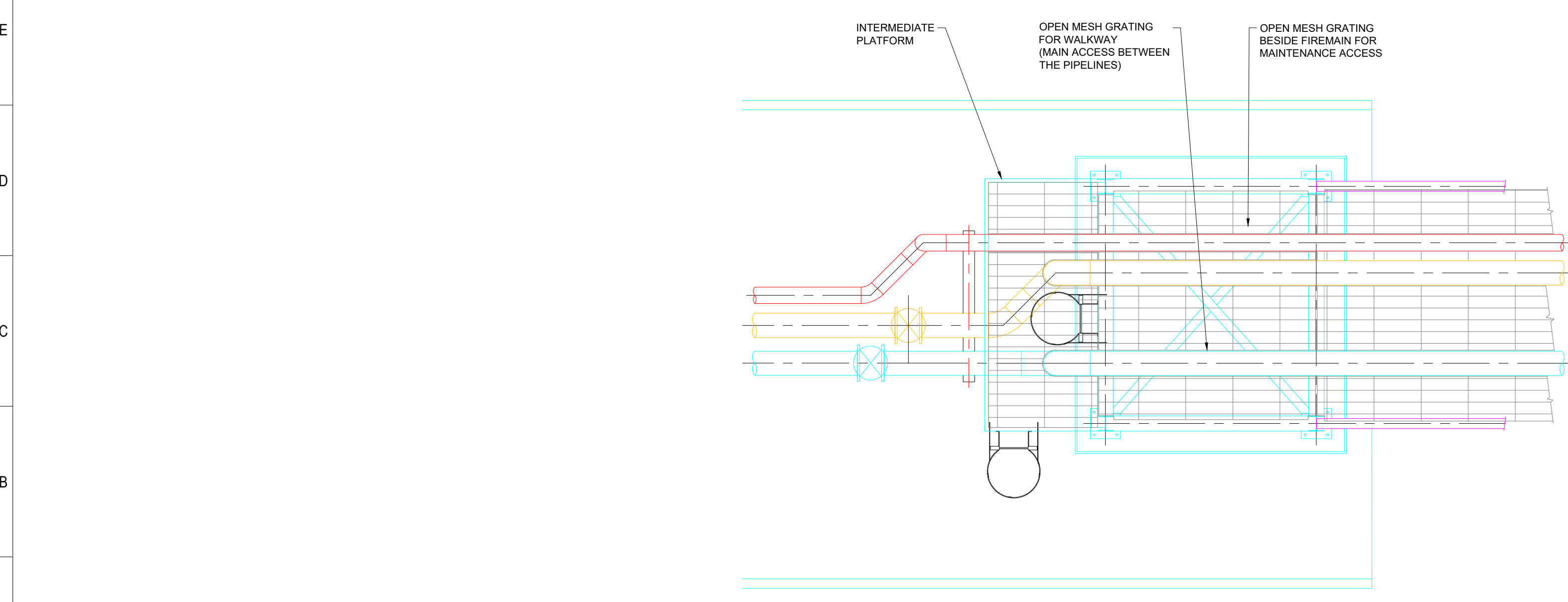

DETAIL - 'D'
SCALE 1:50

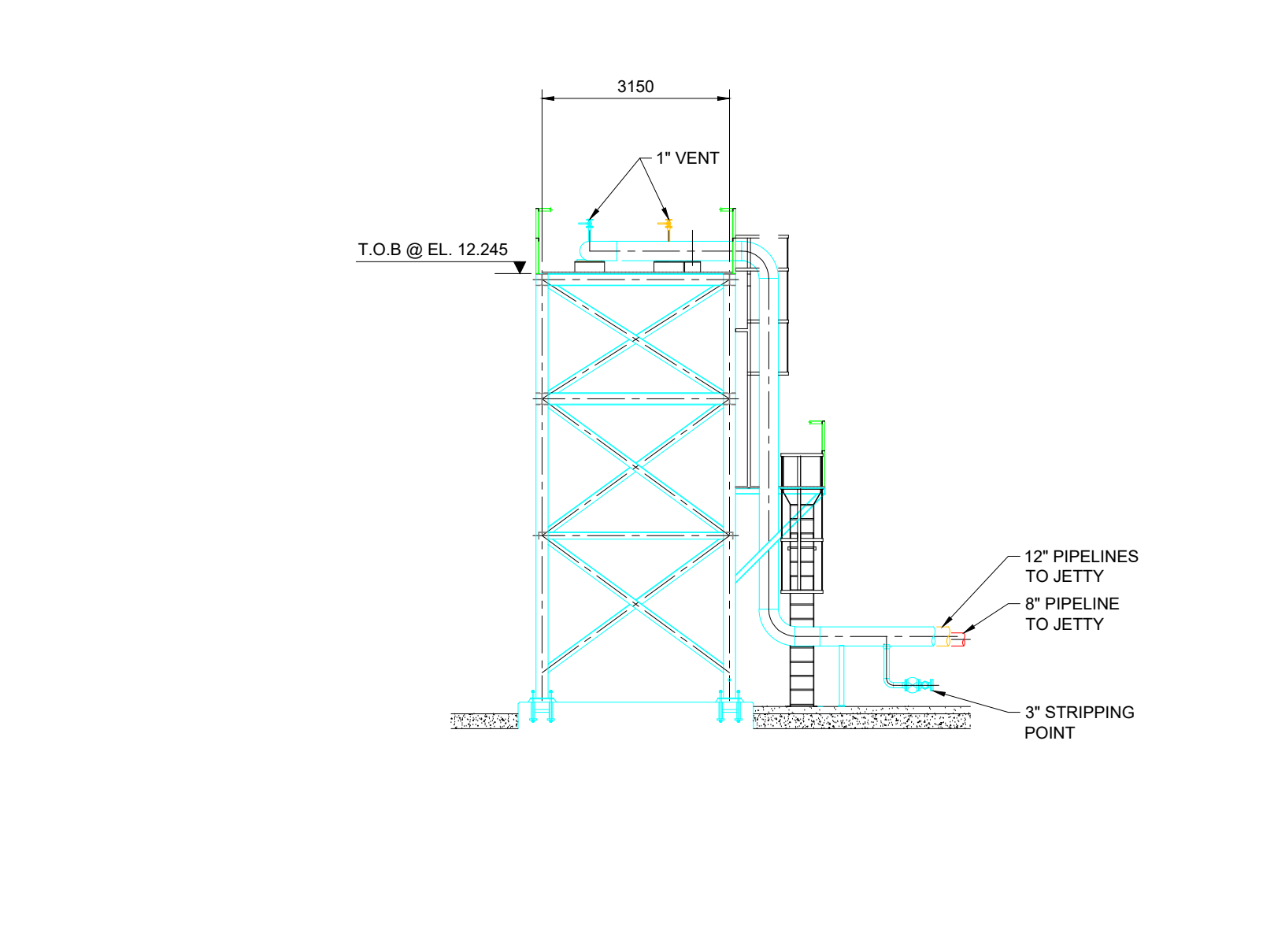

SECTIONAL ELEVATION E-E
PIPE BRIDGE - 3
SCALE 1:100

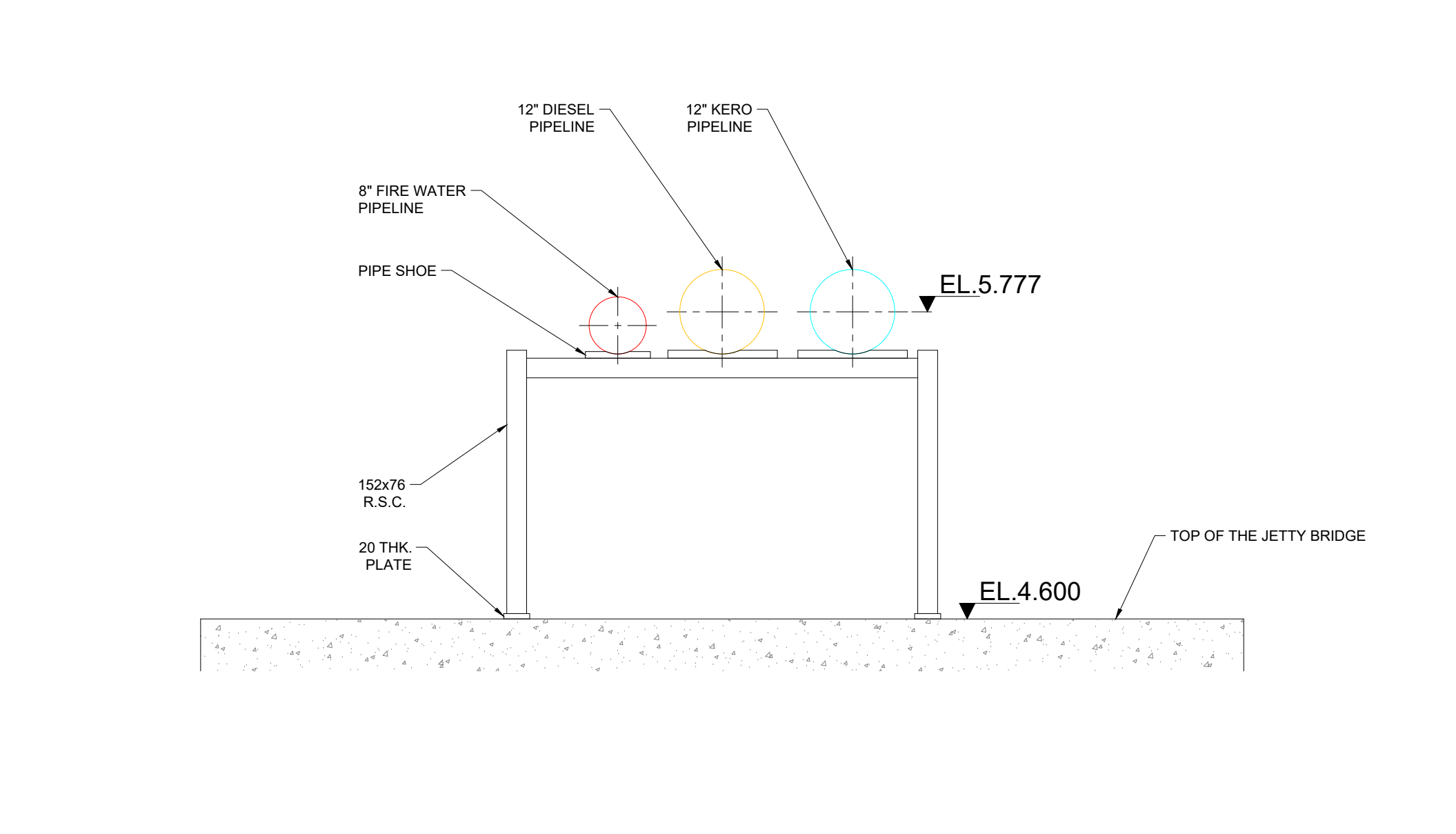

SECTION F-F
SCALE 1:100

NOTES:

1. THE DESIGNS PRESENTED IN THIS DRAWING ARE PRELIMINARY SCHEMES, ONLY, FOR THE PURPOSES OF A PLANNING APPLICATION.
2. ALL TOPOGRAPHICAL AND EXISTING STRUCTURE ELEVATIONS MUST BE CHECKED PRIOR TO DEVELOPING DETAILED DESIGNS.
3. THIS DRAWING TO BE READ IN CONJUNCTION WITH DOCUMENT - W7391104 REV. 0 - LIVE PRELIMINARY DESIGN REPORT.
4. ALL DIMENSIONS ARE IN MILLIMETERS. DO NOT SCALE FROM THE DRAWING. USE STATED DIMENSIONS ONLY - IF IN DOUBT ASK AND CHECK ON SITE.
5. CABLE TRAYS ARE NOT SHOWN IN THIS DRAWING HOWEVER CABLE TRAY CAN BE LAID ALONG THE SIDE OF THE PIPELINE TRACK.
6. ALL STEEL WORK TO BE HOT DIP GALVANIZED TO BS EN ISO 1461:2009. PRIOR TO INSTALLATION. ALL SITE DAMAGE TO GALVANIZED COATING IS TO BE CLEANED WITH WIRE BRUSH AND TOUCHED UP USING GALVAFROID FLUID.
7. ALL STRUCTURAL STEELWORK TO CONFORM WITH EN 1090 IN ORDER TO COMPLY WITH THE EU CONSTRUCTION PRODUCTS REGULATIONS 305/2011.
8. ALL DIESEL AND KEROSENE PIPELINES TO BE DESIGNED IN ACCORDANCE WITH ASME B31.3.

REFERENCE DRAWINGS:

1. 3600C13 - OVERALL SITE LAYOUT
2. 3607C9 - BUND 1 SECTION SHEET
3. 3609C3 - BUND 2 SECTION SHEET

CLIENT REFERENCE DRAWINGS :

1. CP1901-3FM-RPS-S45-06-DR-C-0635 IMPORT PIPELINES RE-ROUTING (PDE DRAWING NO. PD7391300).
2. CP1901-3FM-RPS-S45-06-DR-C-0636 IMPORT / EXPORT PIPELINES PRODUCT MANIFOLDS (PDE DRAWING NO. PD7391301).
3. CP1901-3FM-RPS-S45-06-DR-C-0637 FIREMAIN PIPELINE ROUTING (PDE DRAWING NO. PD7391302).
4. CP1901-3FM-RPS-S45-06-DR-C-0638 ELECTRICAL EQUIPMENT LAYOUT (PDE DRAWING NO. PD7391401).
5. CP1901-3FM-RPS-S45-06-DR-C-0639 COMPLETE SITE OVERALL PLAN (PDE DRAWING NO. PD7391402).
6. CP1901-3FM-RPS-S45-06-DR-C-0640 SITE PLAN CIVIL LAYOUT (PDE DRAWING NO. PD7391600).

LEGEND :

- FIREMAIN PIPEWORK
- DIESEL PRODUCT PIPEWORK
- KEROSENE PRODUCT PIPEWORK
- STEELWORK VERTICAL MEMBERS
- STEELWORK HORIZONTAL MEMBERS
- STEELWORK PIPEBRIDGE HANDRAILS
- PIPE TRACK KERBLINE AREA EXTENTS
- CIVIL PLINTH - PIPE BRIDGE FOOTING

PLANNING

0 UPDATED - FOLLOWING COMMENTS FROM PLANNING		ARC	PK	20/06/2024
Rev	Description	Rev'd	App'd	Date
Client: CORRELACY CHALMERTON DATA GROUP DUBLIN PORT COMPANY		3FMProject		
Site: POOLBEG - DUBLIN				
Dwg Title: Lo-Lo Container Terminal (Area N) SITE PLAN - IMPORT PIPELINES REROUTING				
Client Project No:	T.B.C	Scale: @ A0	AS SHOWN / SHT. 2 OF 2	
PDE Dwg. No:	PD7391300-1	PDE Project No:	7391	
Project Design Engineers Limited, Lucas Exchange II, 11a Orchard Way, Antrim, BT14 2RU, N. Ireland. Telephone: +44 (0) 28 9446 3000. Website: www.pde.co.uk				
The copyright of this drawing is vested in Project Design Engineers Limited and may not be reproduced in part or in whole without their express written permission.				
Dwg No:	CP1901-3FM-RPS-S45-06-DR-C-0635-02	Rev:	0	