

SITE PART PLAN
SCALE 1:500

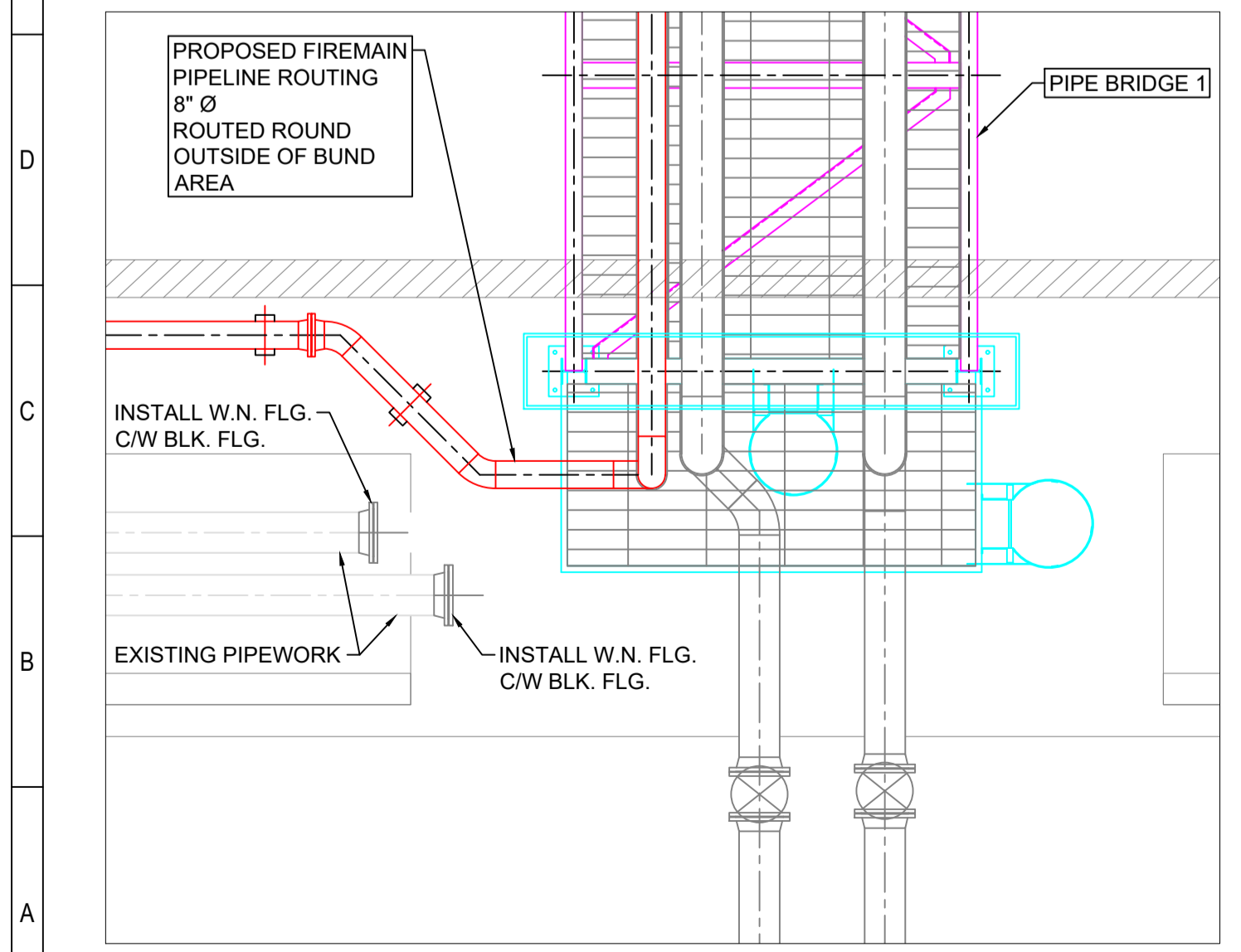

DETAIL 'A' - PLAN
SCALE 1:50

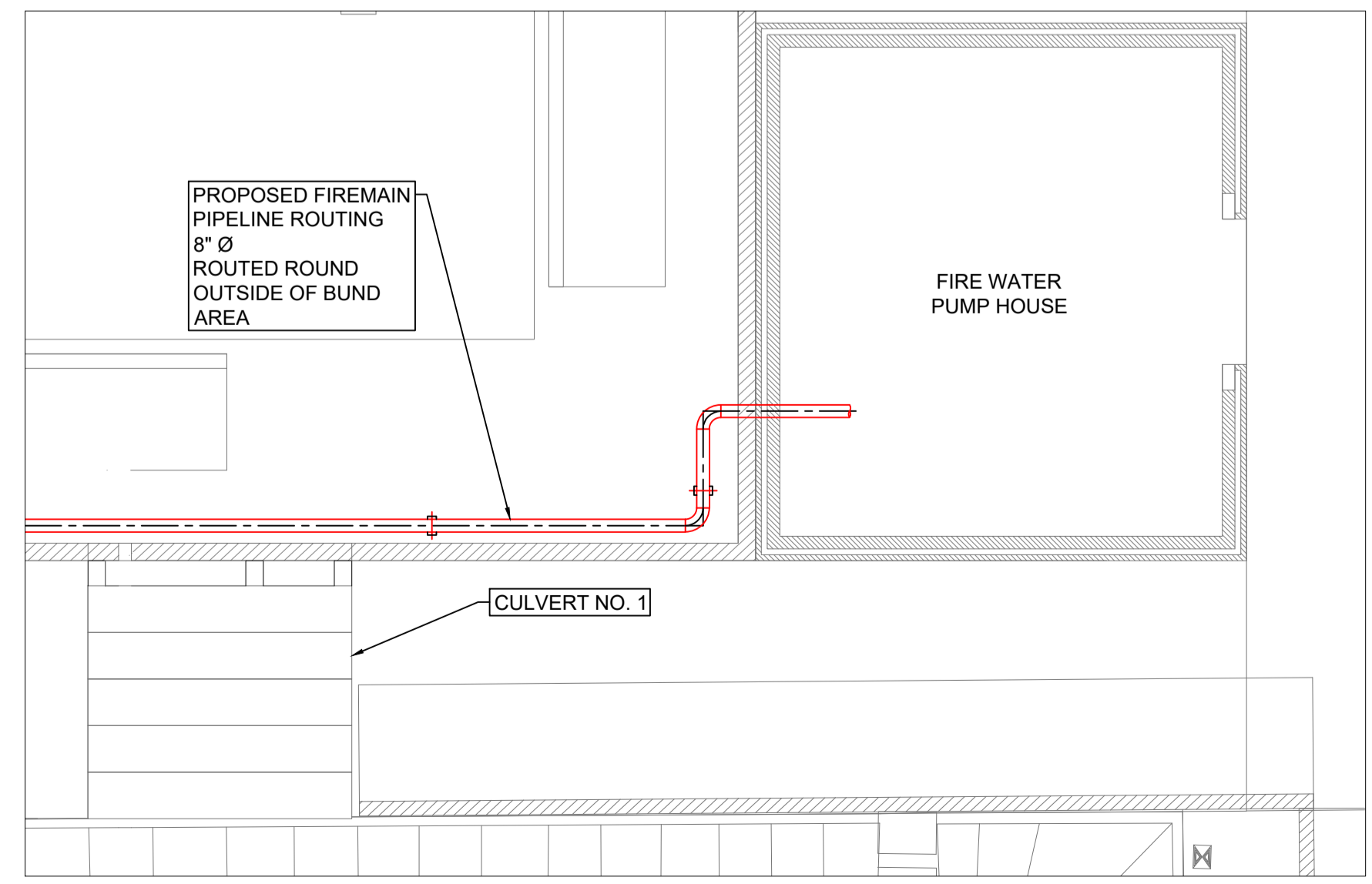

DETAIL 'B' - PLAN
SCALE 1:100

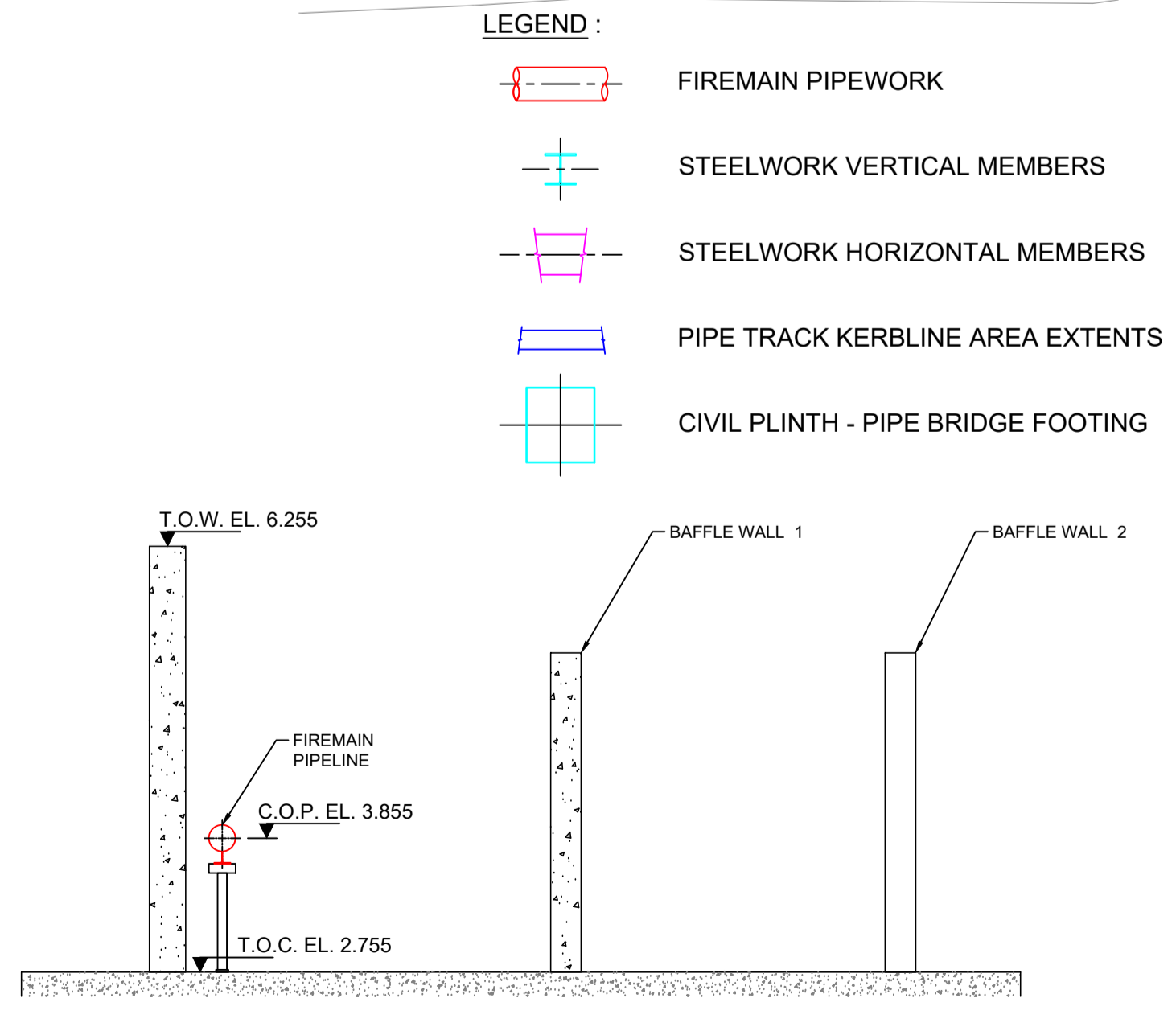

SECTIONAL ELEVATION 'C-C' - LOOKING WEST
SCALE 1:50

- NOTES:**
1. THE DESIGNS PRESENTED IN THIS DRAWING ARE PRELIMINARY SCHEMES, ONLY, FOR THE PURPOSES OF A PLANNING APPLICATION.
 2. ALL TOPOGRAPHICAL AND EXISTING STRUCTURE ELEVATIONS MUST BE CHECKED PRIOR TO DEVELOPING DETAILED DESIGNS.
 3. THIS DRAWING TO BE READ IN CONJUNCTION WITH DOCUMENT - W7391104 REV. 0 - LIVE PRELIMINARY DESIGN REPORT.
 4. ALL DIMENSIONS ARE IN MILLIMETERS. DO NOT SCALE FROM THE DRAWING. USE STATED DIMENSIONS ONLY - IF IN DOUBT ASK AND CHECK ON SITE.
 5. CABLE TRAYS ARE NOT SHOWN IN THIS DRAWING HOWEVER CABLE TRAY CAN BE LAID ALONG THE SIDE OF THE PIPELINE TRACK.
 6. ALL STEEL WORK TO BE HOT DIP GALVANIZED TO BS.EN ISO 1461:2009. PRIOR TO INSTALLATION. ALL SITE DAMAGE TO GALVANIZED COATING IS TO BE CLEANED WITH WIRE BRUSH AND TOUCHED UP USING GALVAFROID FLUID.
 7. ALL STRUCTURAL STEELWORK TO CONFORM WITH EN 1090 IN ORDER TO COMPLY WITH THE EU CONSTRUCTION PRODUCTS REGULATIONS 305/2011.
 8. ALL DIESEL AND KEROSENE PIPELINES TO BE DESIGNED IN ACCORDANCE WITH ASME B31.3.

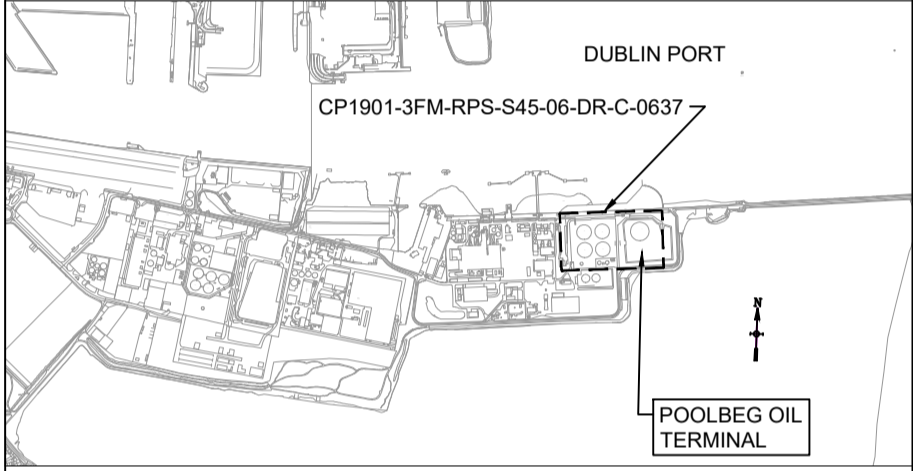

KEY PLAN - MAP
SCALE 1:25000

- CLIENT REFERENCE DRAWINGS:**
1. CP1901-3FM-RPS-S45-06-DR-C-0635 IMPORT PIPELINES RE-ROUTING (PDE DRAWING NO. PD7391300).
 2. CP1901-3FM-RPS-S45-06-DR-C-0636 IMPORT / EXPORT PIPELINES PRODUCT MANIFOLDS (PDE DRAWING NO. PD7391301).
 3. CP1901-3FM-RPS-S45-06-DR-C-0637 FIREMAIN PIPELINE ROUTING (PDE DRAWING NO. PD7391302).
 4. CP1901-3FM-RPS-S45-06-DR-C-0638 ELECTRICAL EQUIPMENT LAYOUT (PDE DRAWING NO. PD7391401).
 5. CP1901-3FM-RPS-S45-06-DR-C-0639 COMPLETE SITE OVERALL PLAN (PDE DRAWING NO. PD7391402).
 6. CP1901-3FM-RPS-S45-06-DR-C-0640 SITE PLAN CIVIL LAYOUT (PDE DRAWING NO. PD7391600).

PLANNING

Rev	Description	Rvsd	Agnd	Date
3	UPDATED - FOLLOWING COMMENTS FROM PLANNING	MRC	PK	24/06/2024
2	UPDATED - FOLLOWING REVIEW INTERNAL FW	MRC	PK	13/06/2024
1	UPDATED - FOLLOWING RPS SUBMITTAL 31-05-2024	MRC	PK	05/06/2024
0	FIRST ISSUE - FOR PLANNING	MRC	PK	06/09/2023

Client: **COMHILACHT CHALAFORT** / **ATHA CLIAITH** / **DUBLIN PORT COMPANY** / **3FMProject**

Site: **POOLBEG DUBLIN**

Dwg Title: **Lo-Lo Container Terminal (Area N) SITE PLAN - FIREMAIN PIPELINE ROUTING**

Client Project No:	TBC	Scale(s) @ A1:	AS SHOWN
PDE Drg. No.:	PD7391302	PDE Project No.:	7391

Project Design Engineers Limited, Lucas Exchange II, 1a Orchard Way, Antrim, BT41 2RU, N. Ireland. Telephone: +44 (0) 28 9448 3000. Website: www.pde.co.uk

The copyright of this drawing is vested in Project Design Engineers Limited and may not be reproduced in part or in whole without their express written permission.

Dwg No: **CP1901-3FM-RPS-S45-06-DR-C-0637** Rev: **3**