

SEE DETAIL 'A' AS BELOW

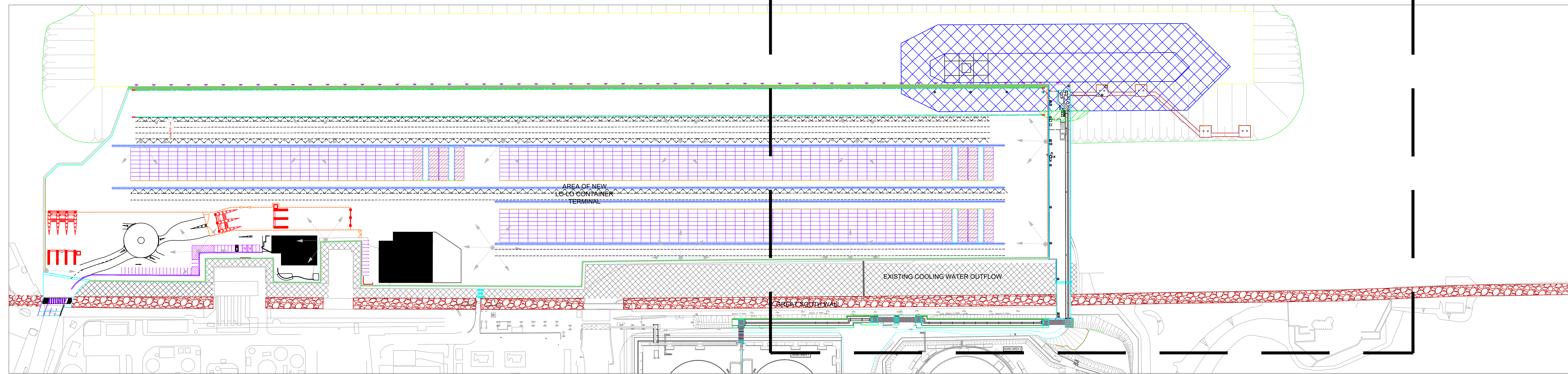

SITE PART PLAN
SCALE 1:1250

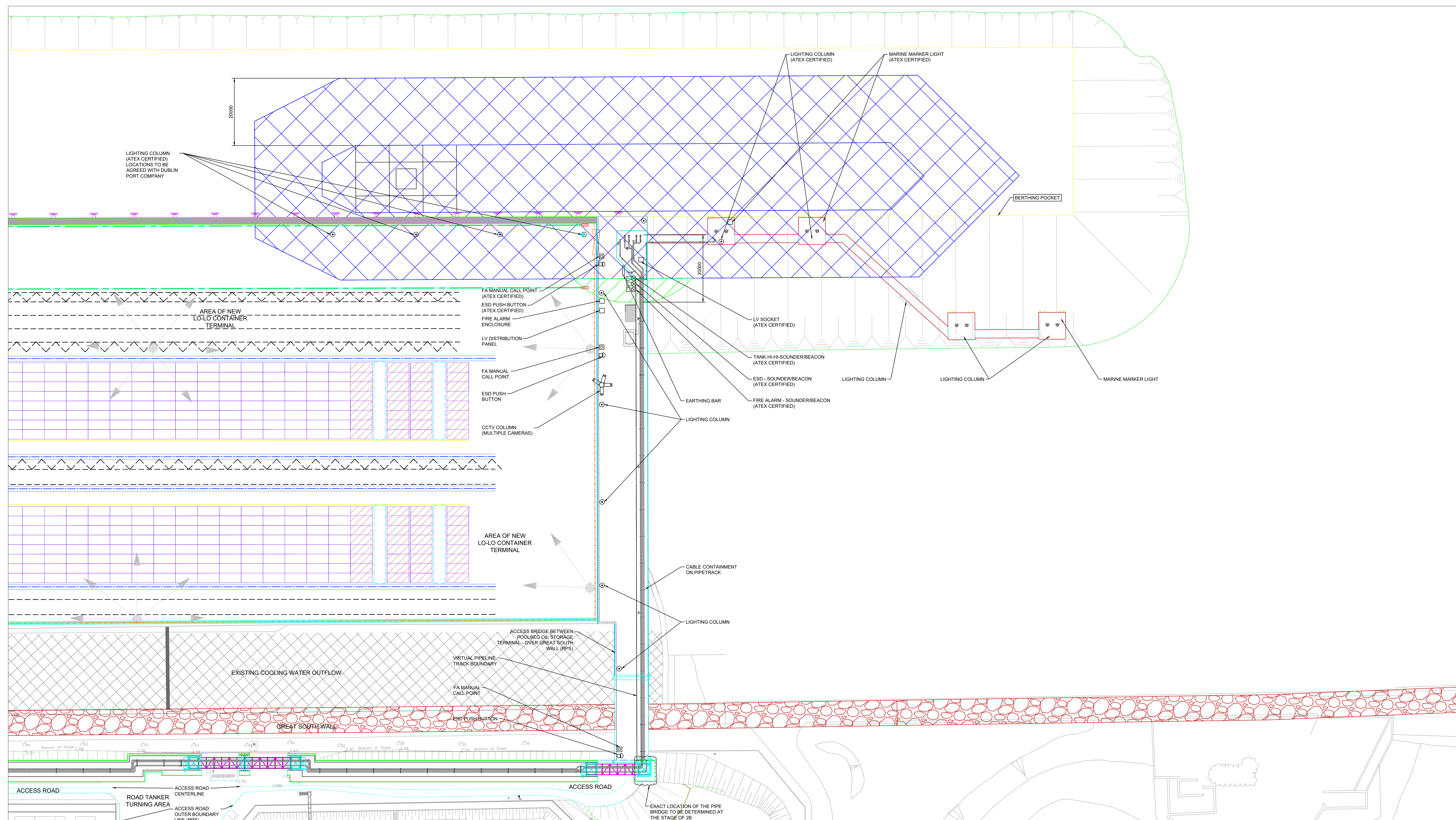

DETAIL 'A'
SCALE 1:500

- ZONE 1 HAZARDOUS AREA:**
20 metre Zone 1 in all directions horizontally from the hull of the ship, down to water level and vertically above the import/export pipeline manifolds.
- ZONE 2 HAZARDOUS AREA:**
20 metre radius Zone 2 from the centre of each pipeline flange connection to the marine offloading hose.

CLIENT REFERENCE DRAWINGS :

- CP1901-3FM-RPS-S45-06-DR-C-0635 IMPORT PIPELINES RE-ROUTING (PDE DRAWING NO. PD7391300).
- CP1901-3FM-RPS-S45-06-DR-C-0636 IMPORT / EXPORT PIPELINES PRODUCT MANIFOLDS (PDE DRAWING NO. PD7391301).
- CP1901-3FM-RPS-S45-06-DR-C-0637 FIREMAIN PIPELINE ROUTING (PDE DRAWING NO. PD7391302).
- CP1901-3FM-RPS-S45-06-DR-C-0638 ELECTRICAL EQUIPMENT LAYOUT (PDE DRAWING NO. PD7391401).
- CP1901-3FM-RPS-S45-06-DR-C-0639 COMPLETE SITE OVERALL PLAN (PDE DRAWING NO. PD7391402).
- CP1901-3FM-RPS-S45-06-DR-C-0640 SITE PLAN CIVIL LAYOUT (PDE DRAWING NO. PD7391600).

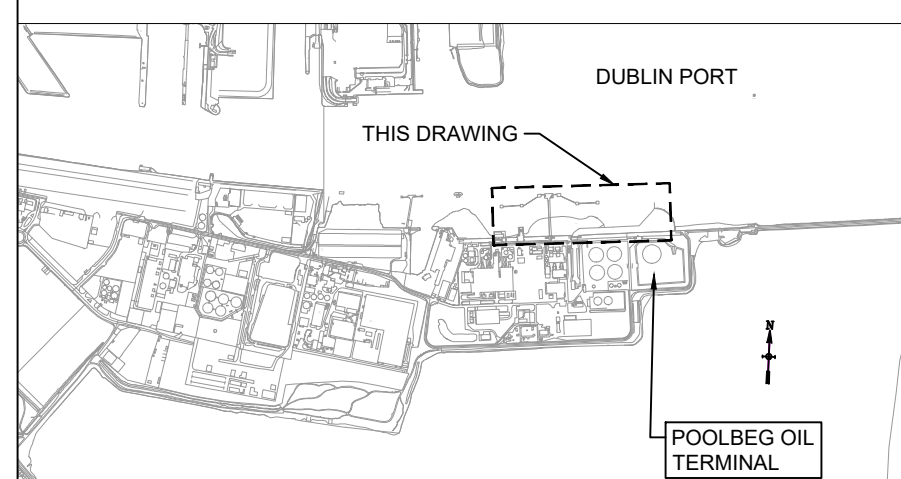

KEY PLAN - MAP
SCALE 1:25000

PLANNING

| | | | | |
|---|--|-----|----|------------|
| 3 | UPDATED - FOLLOWING COMMENTS FROM PLANNING | MRC | PK | 27/09/2024 |
| 2 | UPDATED - FOLLOWING REVIEW INTERNAL F10 | MRC | PK | 13/09/2024 |
| 1 | UPDATED - FOLLOWING RPS SUBMITTAL F1-05-2024 | MRC | PK | 05/09/2024 |
| 0 | FIRST ISSUE - FOR PLANNING | MRC | PK | 05/09/2023 |

| Rev | Description | Rev'd | App'd | Date |
|-----|-------------|-------|-------|------|
|-----|-------------|-------|-------|------|

Client: **COMLACHTY CHALFOUNT DUBLIN PORT COMPANY** **3FMProject**

Site: **POOLBEG - DUBLIN**

Dwg Title: **Lo-Lo Container Terminal (Area N) ELECTRICAL EQUIPMENT LAYOUT**

Client Project No: **T.B.C** Scheme: **AS SHOWN**

PDE Dwg No: **PD7391401** PDE Project No: **7391**

Project Design Engineers Limited, Lucas Exchange II, 11a Orchard Way, Antrim, BT14 2RU, N. Ireland. Telephone: +44 (0) 28 9446 3000. Website: www.pde.co.uk

The copyright of this drawing is vested in Project Design Engineers Limited and may not be reproduced in part or in whole without their express written permission.

Dwg No: **CP1901-3FM-RPS-S45-06-DR-C-0638** Rev: **3**