

Ordnance Survey Ireland (acting on behalf of the Government of Ireland);  
 CIAL50319610  
 © Ordnance Survey Ireland/Government of Ireland.

**Key Plan Showing Section Location [1:2000]**

- NOTES**
1. Verifying Dimensions. Dimensions shall be verified against such other drawings or site conditions as pertain to this part of the work.
  2. Existing Services. Any information concerning the location of existing services indicated on this drawing is intended for general guidance only.
  3. Datum. Ordnance Datum Malin (unless noted otherwise).
  4. For Surface Make up refer to CP1901-3FM-RPS-S45-06-DR-C-0743
  5. For Drainage Layout refer to CP1901-3FM-RPS-S45-06-DR-C-0744
  6. For Proposed Levels refer to CP1901-3FM-RPS-S45-06-DR-C-0740
- +4.42m Existing Level  
 +4.42m Proposed Level  
 Planning Boundary under this application

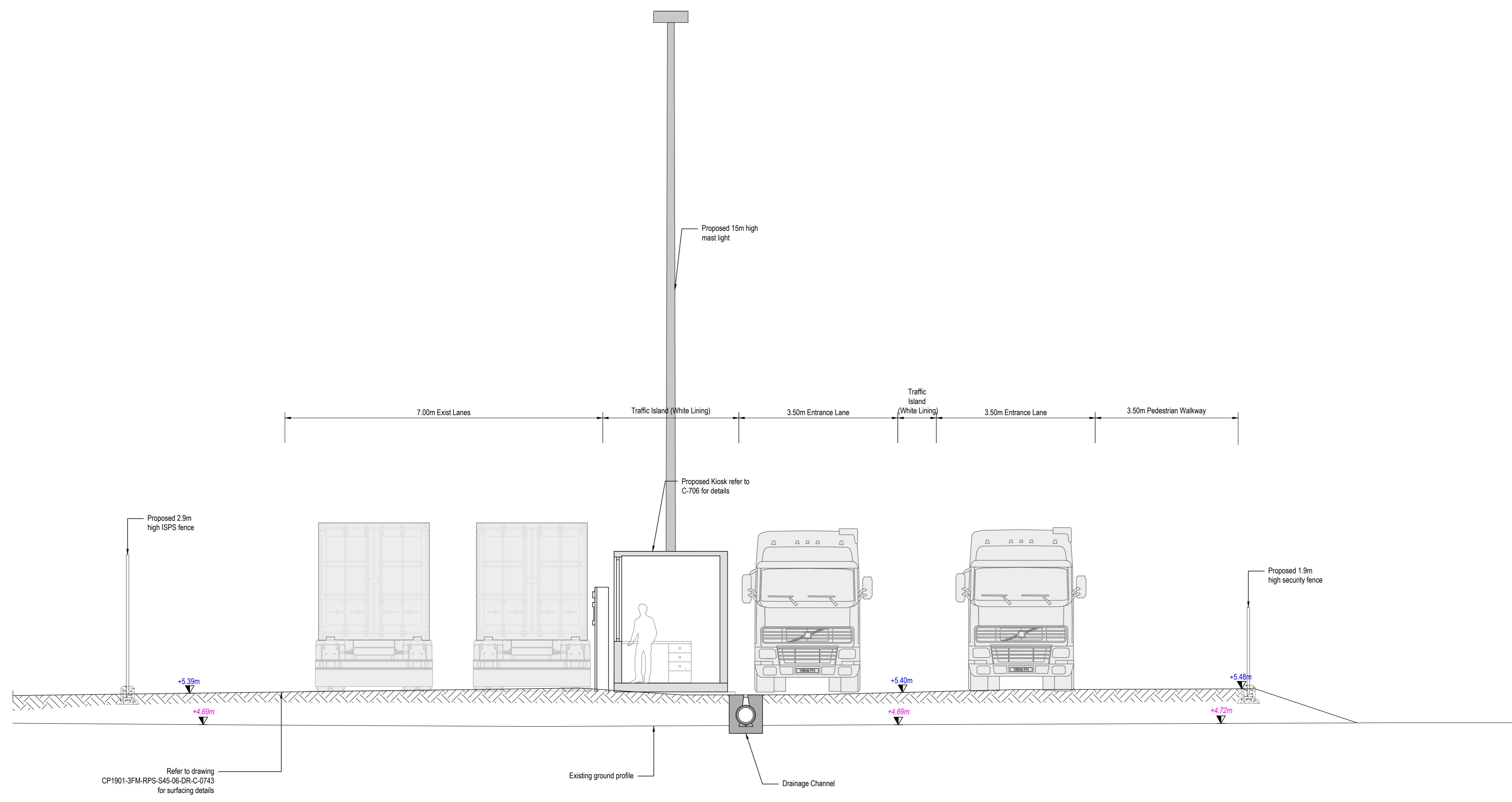

**Ro-Ro Terminal Yard (Area O):  
 Section E-E [1:50]**

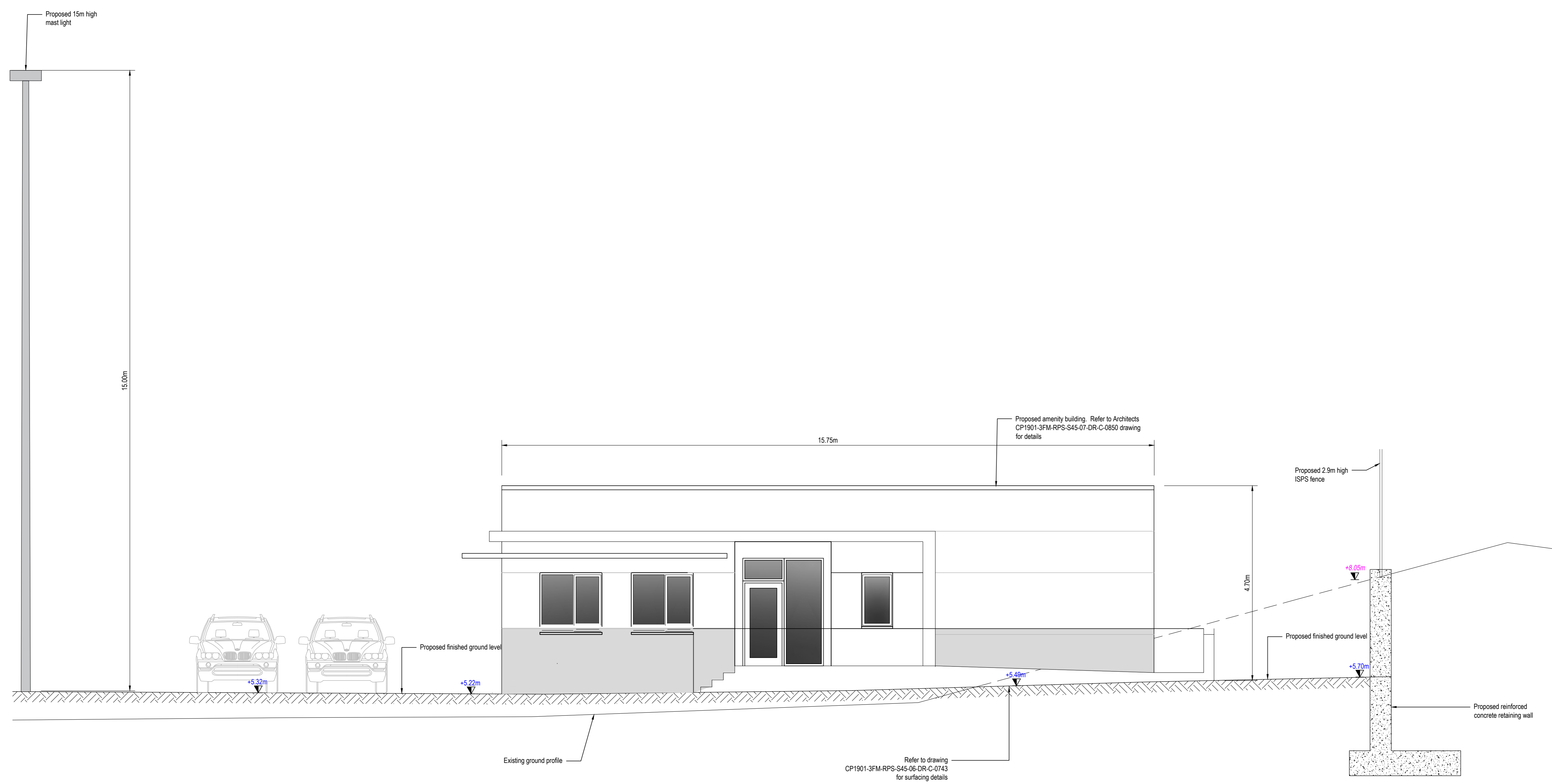

**Ro-Ro Terminal Yard (Area O):  
 Section D-D [1:50]**

P05	Revised for Planning Issue	M.H.	28/04/2024
rev	amendments	check	date
<p><b>rps</b> Elmwood House T +44 (0) 28 90 667014        74 Boucher Road F +44 (0) 28 90 665286        Belfast E 01 23 652 W www.rpsgroup.com/ireland        Ireland@rpsgroup.com</p>			
<p>Client  </p>			
<p>Project  </p>			
<p>Title        Ro-Ro Terminal Yard (Area O)        Proposed Cross Section D-D &amp; E-E</p>			
Project Number	Sheet Size	Drawing Scale	
IBM0842	A0	As Shown	
<p>Drawing Number        CP1901-3FM-RPS-S45-07-DR-C-0740</p>			
Drawn By	Status	Revision	
M.H.	S4	P05	
Checked By	Approved By	Date	
B.M.	M.McC.	26/02/2024	