

North Elevation: Viewport Key [1:1000]

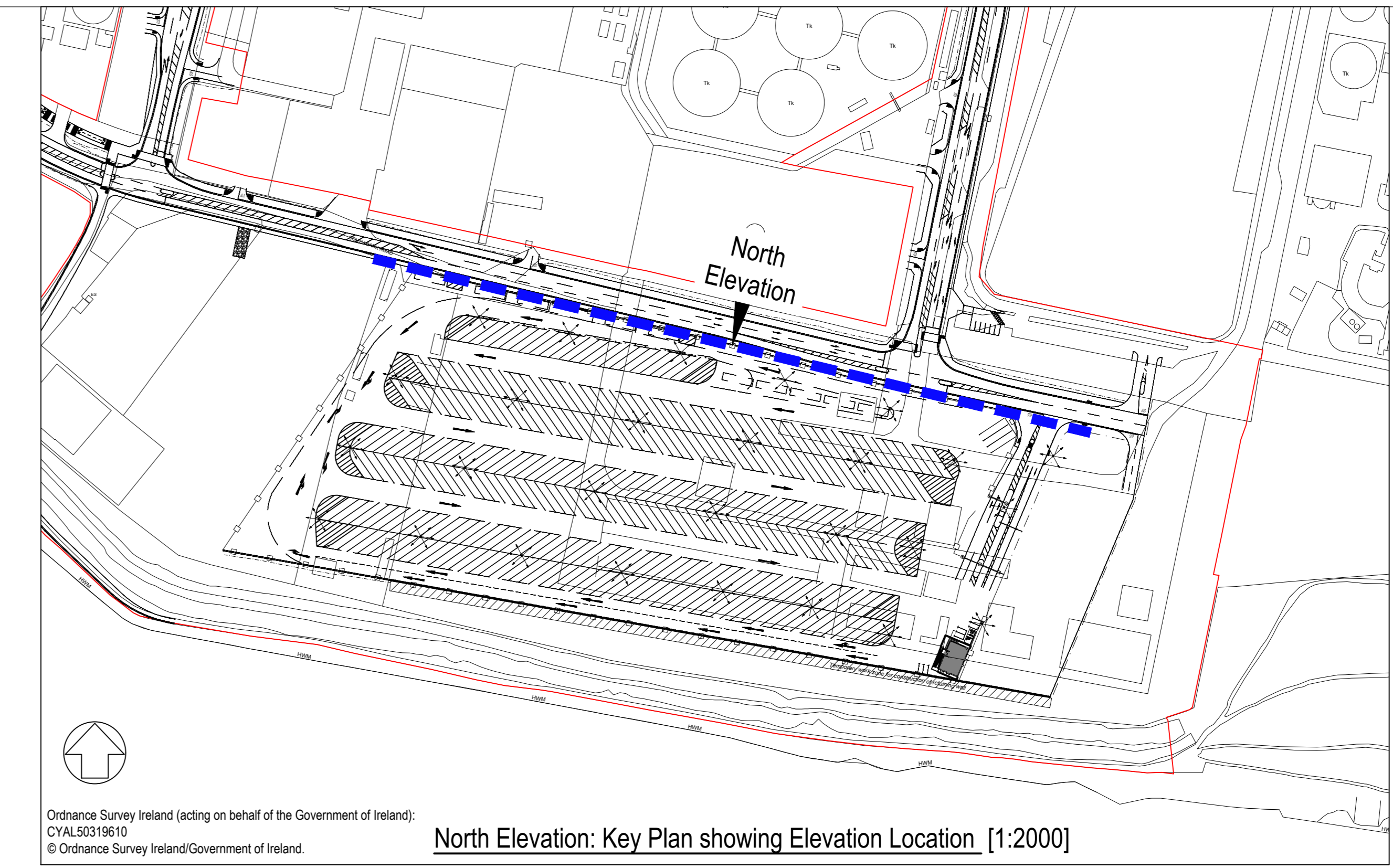

North Elevation: Key Plan showing Elevation Location [1:2000]

- NOTES**
1. Verifying Dimensions. Dimensions shall be verified against such other drawings or site conditions as pertain to this part of the work.
 2. Existing Services. Any information concerning the location of existing services indicated on this drawing is intended for general guidance only.
 3. Datum. Ordnance Datum Malin (unless noted otherwise)
 4. For Surface Make up refer to CP1901-3FM-RPS-S45-06-DR-C-0743
 5. For Drainage Layout refer to CP1901-3FM-RPS-S45-06-DR-C-0744
 6. For Proposed Levels refer to CP1901-3FM-RPS-S45-06-DR-C-0740
- ▽ +4.20m Existing Level
▽ +4.20m Proposed Level
— Planning Boundary under this application

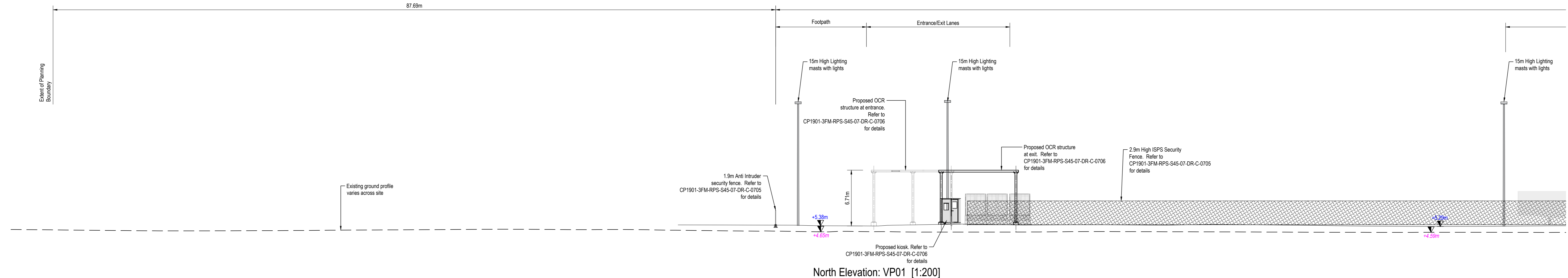

North Elevation: VP01 [1:200]

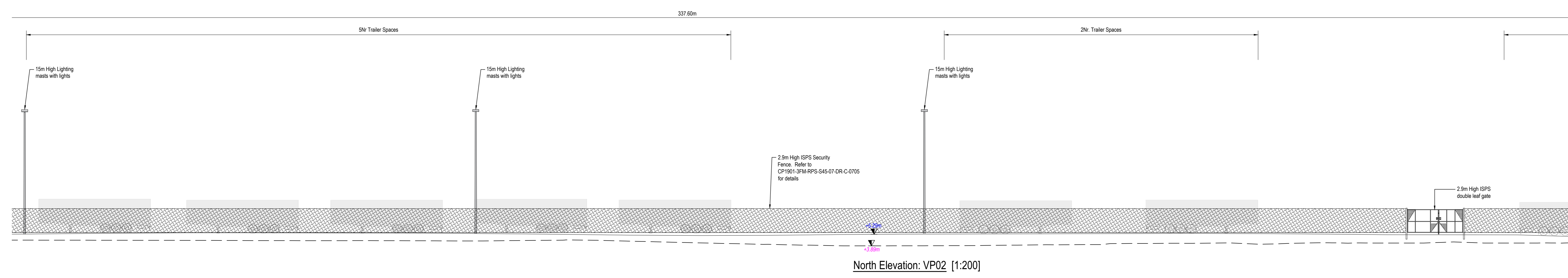

North Elevation: VP02 [1:200]

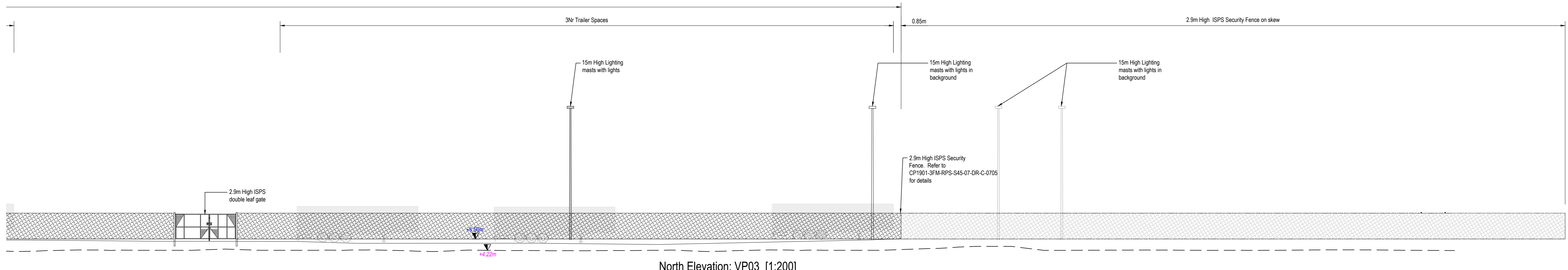

North Elevation: VP03 [1:200]

| | | | |
|-----|----------------------------|-------|------------|
| P01 | Revised for Planning Issue | M.H. | 28/06/2024 |
| rev | amendments | check | date |

Elmwood House T +44 (0) 28 90 667014
 74 Boulder Road F +44 (0) 28 90 665286
 Belfast B17 1A 6SC W www.rpsgroup.com/ireland
 E ireland@rpsgroup.com

Client
 COMHLACHT CHALAFORT
 ATHA CLIATH
 DUBLIN PORT COMPANY

Project
 3FMProject
 Integrating buildings
 to the port

Title
 Ro-Ro Terminal Yard (Area O)
 North Elevation

| | | |
|----------------|------------|---------------|
| Project Number | Sheet Size | Drawing Scale |
| IBM0842 | A0 | As Shown |

Drawing Number
 CP1901-3FM-RPS-S45-07-DR-C-0708

| | | |
|----------|--------|----------|
| Drawn By | Status | Revision |
| M.H. | S4 | P01 |

| | | |
|------------|-------------|------------|
| Checked By | Approved By | Date |
| B.M. | M.McC. | 26/02/2024 |