

CONTINUITY OF PUBLIC SUPPLY, IN ACCORDANCE WITH UISCE EIREANN STD-W-05

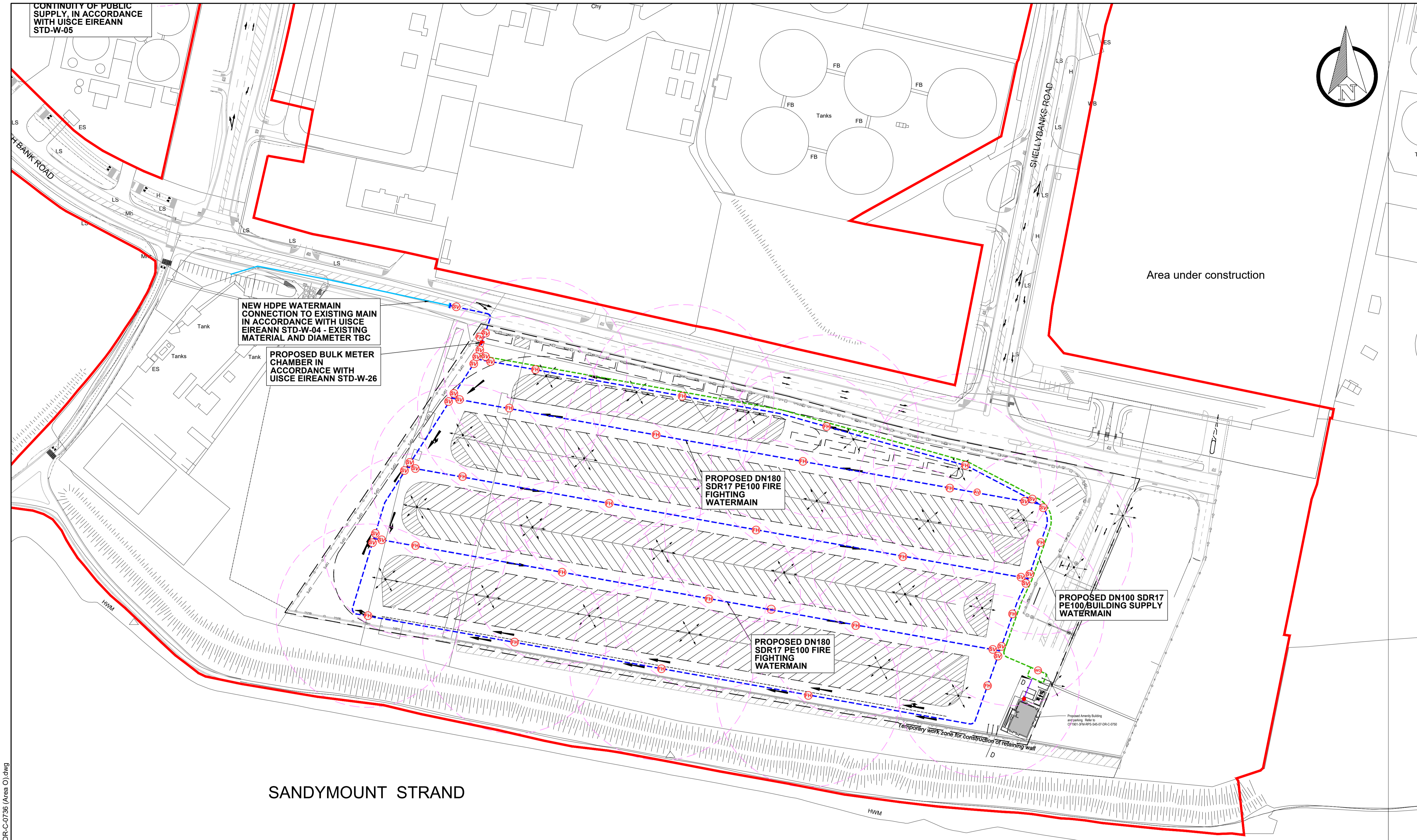

NOTES

1. This document is the property of RPS. The design information contained herein is strictly confidential. This document is not to be used, reproduced, disclosed or circulated in whole or in part without the prior 'written permission' in each instance of 'RPS'
2. Issue of Drawings. Hard copies, dwf and pdf will form a controlled issue of the drawing. All other formats (dwg, dxf etc.) are deemed to be an uncontrolled issue and any work carried out based on these files is at the recipient's own risk. RPS will not accept any responsibility for any errors arising from the use of these files, either by human error by the recipient, listing of un-dimensioned measurements, compatibility issues with the recipient's software, and any errors arising when these files are used to aid the recipient's drawing production, or setting out on site.

WATERMAIN NOTES:

1. BULK METER TO BE PROVIDED AT ENTRANCE IN ACCORDANCE WITH STD-W-26
2. ALL CHAMBERS TO BE IN ACCORDANCE WITH IW-CDS-5020-26
3. THRUST / SUPPORT BLOCKS TO BE LOCATED ON BENDS AND T JUNCTIONS AND AS REQUIRED, BASED ON STD-W-28
4. WHERE POSSIBLE, WATERMANS TO HAVE A MINIMUM 300mm VERTICAL AND HORIZONTAL CLEARANCE TO ALL OTHER SERVICES
5. PROPOSED SLUICE VALVES IN ACCORDANCE WITH STD-W-15
6. MINIMUM COVER OF 1.2m TO BE PROVIDED TO WATERMAIN
7. WHERE MINIMUM PIPE COVER CANNOT BE ACHIEVED, CONCRETE SURROUND TO GRADE C25/30 IS REQUIRED, AS PER DIMENSIONS SPECIFIED IN STD-W-31
8. SEE CP1901-3FM-RPS-S45-04-DR-C-0441 FOR RELEVANT WATER NETWORK STANDARD DETAILS.

LEGEND

- EXISTING UISCE ÉIREANN WATERMAIN (Solid blue line)
- PROPOSED SDR17 PE100 DN100 WATERMAIN - BUILDING SUPPLY (Dashed green line)
- PROPOSED SDR17 PE100 DN180 WATERMAIN - FIRE FIGHTING (Dashed blue line)
- PROPOSED SLUICE VALVE (SV symbol)
- PROPOSED HYDRANT (FH symbol)
- PROPOSED WASHOUT HYDRANT (WO symbol)
- PROPOSED BULK METER (BM symbol)
- PROPOSED BOUNDARY BOX (Red line)
- PROPOSED AIR VALVE (AV symbol)
- PROPOSED SCOUR VALVE (SeV symbol)
- PROPOSED HYDRANT - ZONE SERVED RADIUS (Pink dashed circle)
- RED LINE PLANNING BOUNDARY IN THIS APPLICATION (Red line)
- EXTENT OF AREA O (Black dashed line)

Rev	Date	By	App'd	Description	App
P01	27.08.24	DM		REISSUE FOR PLANNING	DF
				Amendment / Issue	App



RPS MAKING COMPLEX EASY
 Innishmore, Ballincollig, Co Cork, Ireland.
 T +353 21 4665900
 W www.rpsgroup.com/ireland
 E ireland@rpsgroup.com

Project: **3FMProject** Bringing Dublin Port to 2040

Title: **RO-RO TERMINAL YARD (AREA O) PROPOSED WATERMAIN LAYOUT**

Model File Identifier

File Identifier: **CP1901-3FM-RPS-S45-07-DR-C-0736**

Created on	02/11/2022	Sheets	1 OF 1
Scale	1:1000 @ A1 1:2000 @ A3	Status	S4
		Rev	P05

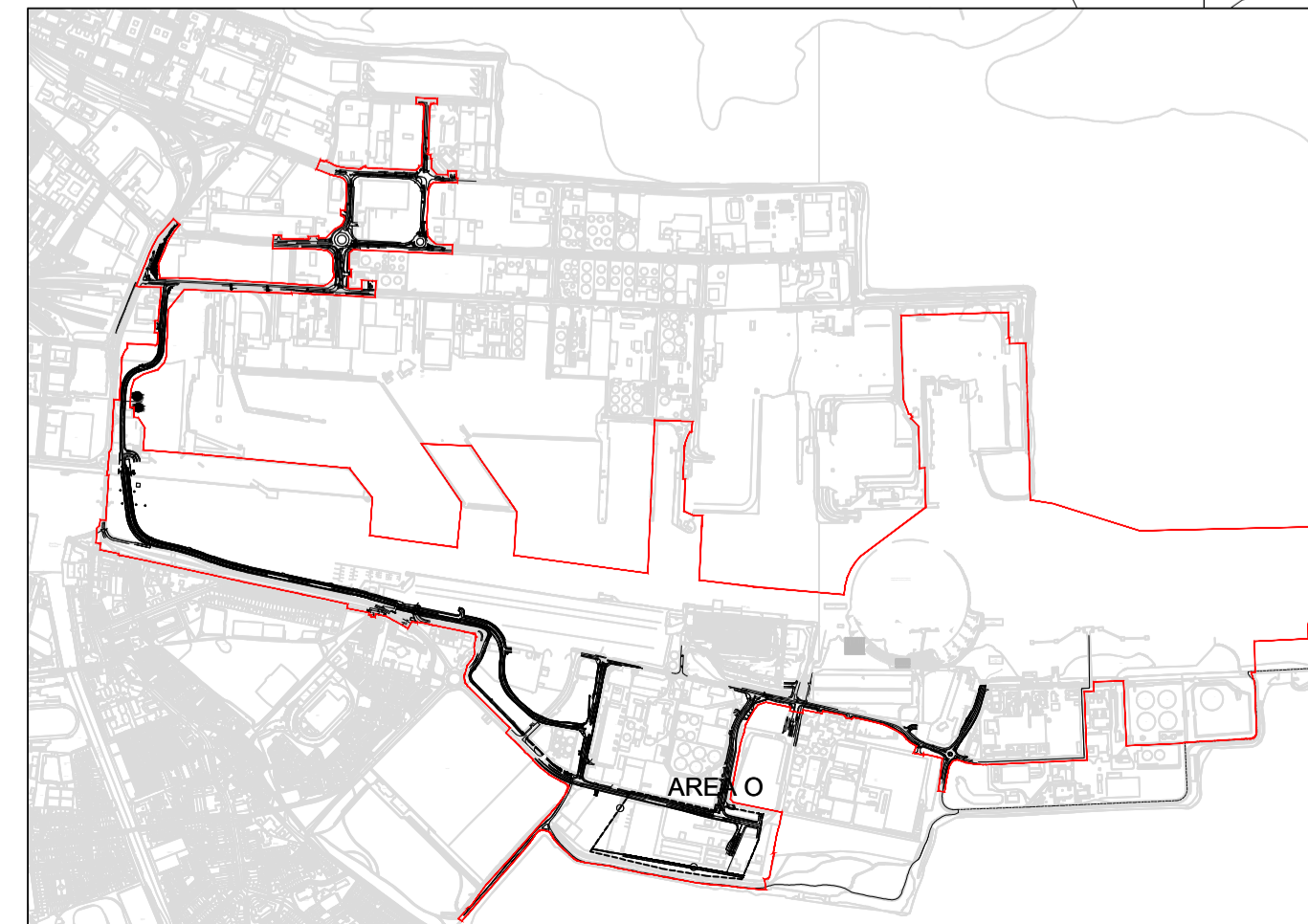

Q:\IE000373 - Dublin Port 3FM Project\8.0 Drawings\Drainage\UT\CP1901-3FM-RPS-S45-07-DR-C-0736 (Area O).dwg