

**NOTES**

- Verifying Dimensions.**  
The contractor shall verify dimensions against such other drawings or site conditions as pertain to this part of the work.
- Existing Services.**  
Any information concerning the location of existing services indicated on this drawing is intended for general guidance only. It shall be the responsibility of the contractor to determine and verify the exact horizontal and vertical alignment of all cables, pipes, etc. (both underground and overhead) before work commences.
- Issue of Drawings.**  
Hard copies, dwf and pdf will form a controlled issue of the drawing. All other formats (dwg, dxf etc.) are deemed to be an uncontrolled issue and any work carried out based on these files is at the recipient's own risk. RPS will not accept any responsibility for any errors arising from the use of these files, either by human error by the recipient, listing of un-dimensioned measurements, compatibility issues with the recipient's software, and any errors arising when these files are used to aid the recipient drawing production, or setting out on site.
- Datum.**

**Key:**

	Existing Survey / OS Mapping
	Proposed Layout
	Proposed Earthworks
	Proposed stainless steel studs to demarcate areas on the abandoned Great South Wall
	High Point - 5.70m
	High Point - 5.50m
	Low Point - 5.23m
	Low Point - 5.00m
	Area O Externs Boundary
	Application Boundary

Proposed Port Park Development  
Please refer to Drawing Series PPK\_TTT\_33

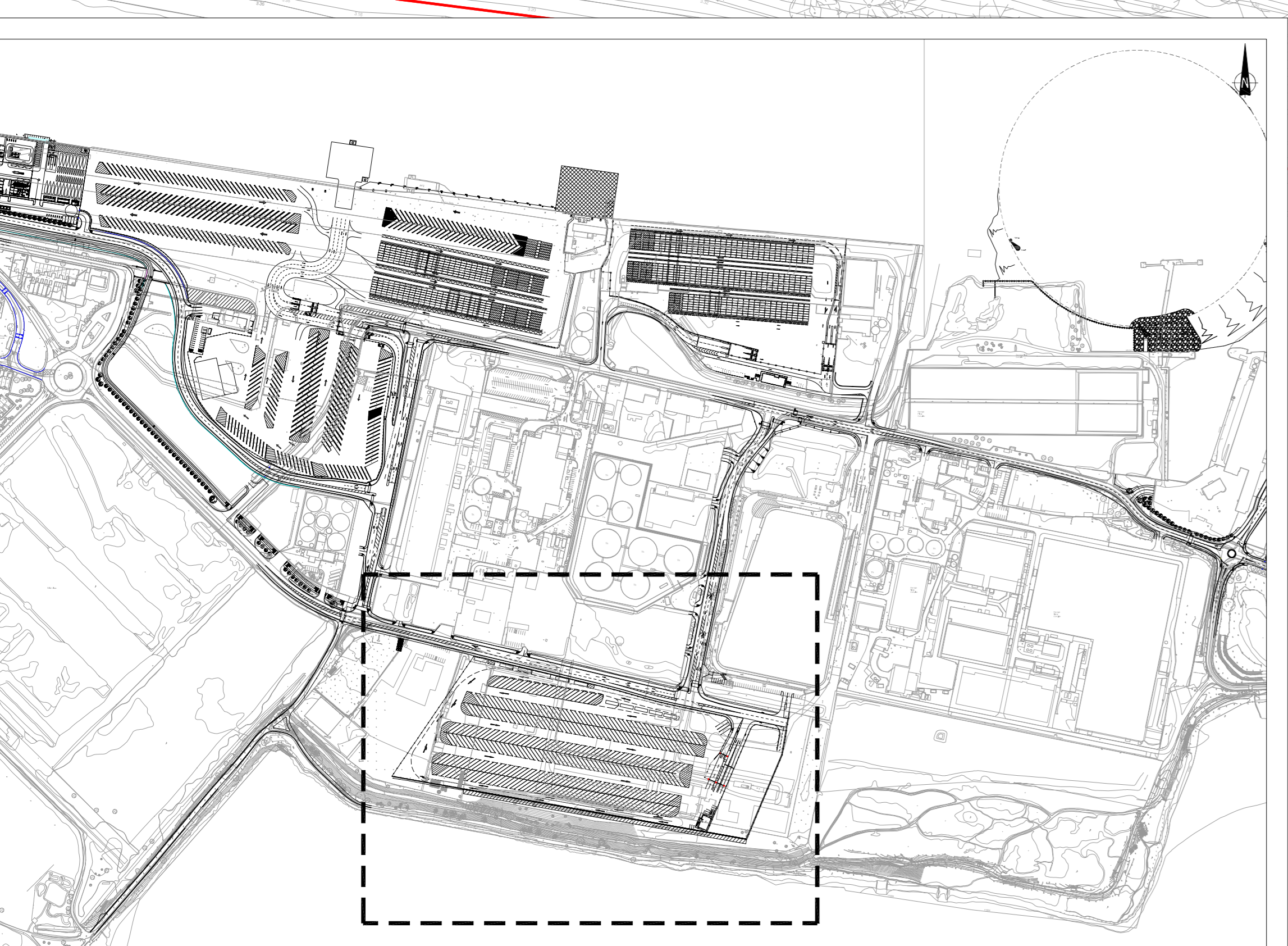
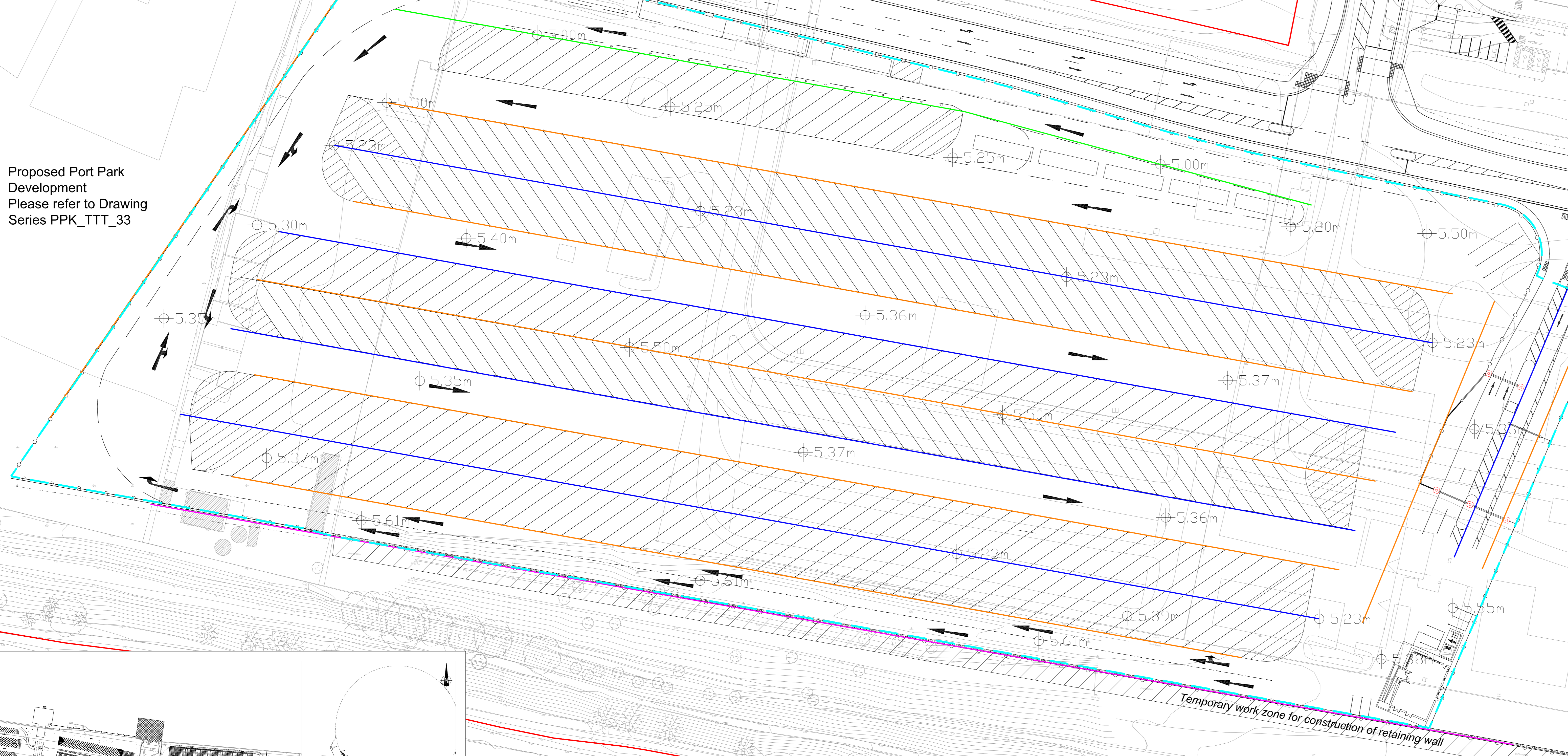

P01	Revised for Planning Submission	SB	June 24
rev	amendments	check	date

**RPS**  
Elmwood House  
74 Douchar Road  
Belfast  
BT12 6SC  
T: +44 (0) 28 90 967014  
F: +44 (0) 28 90 965286  
W: www.rpsgroup.com/ireland  
E: ireland@rpsgroup.com

Client  
**COMHLACHT CHALAFORT  
ATHA CLIAITH  
DUBLIN PORT COMPANY**

Project  
**3FMProject** Building  
Smarter  
Together

Title  
**Ro-Ro Terminal Yard (Area O)  
Revised Levels Layout**

Project Number	Sheet Size	Drawing Scale
IBH0796	A0	1:500

Drawing Number  
**CP1901-3FM-RPS-S45-07-DR-C-0740**

Drawn By	Status	Revision
PA	S4	P01

Checked By	Approved By	Date
CD	BD	15/03/2024