

River Liffey

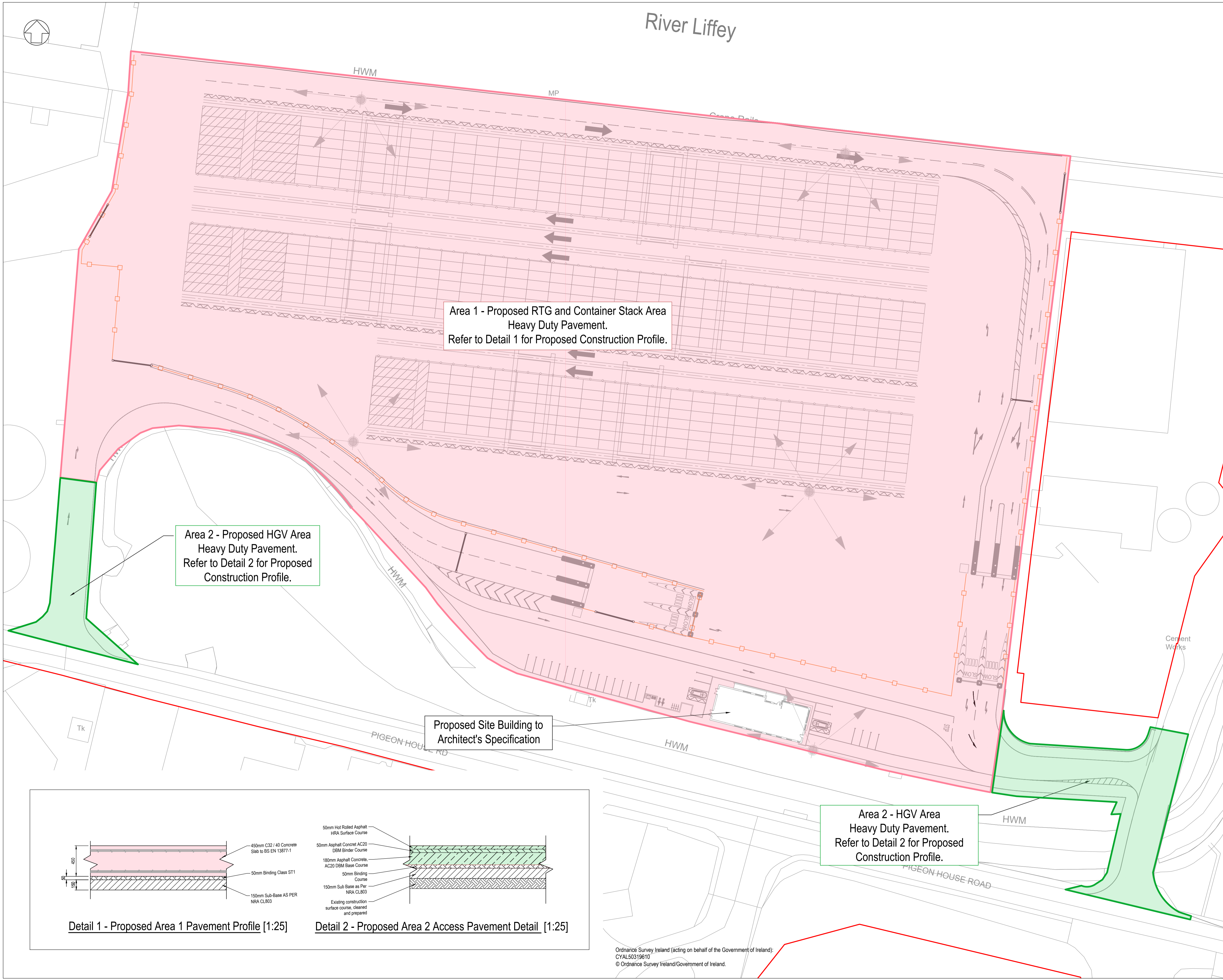

Area 1 - Proposed RTG and Container Stack Area Heavy Duty Pavement. Refer to Detail 1 for Proposed Construction Profile.

Area 2 - Proposed HGV Area Heavy Duty Pavement. Refer to Detail 2 for Proposed Construction Profile.

Proposed Site Building to Architect's Specification

Area 2 - HGV Area Heavy Duty Pavement. Refer to Detail 2 for Proposed Construction Profile.

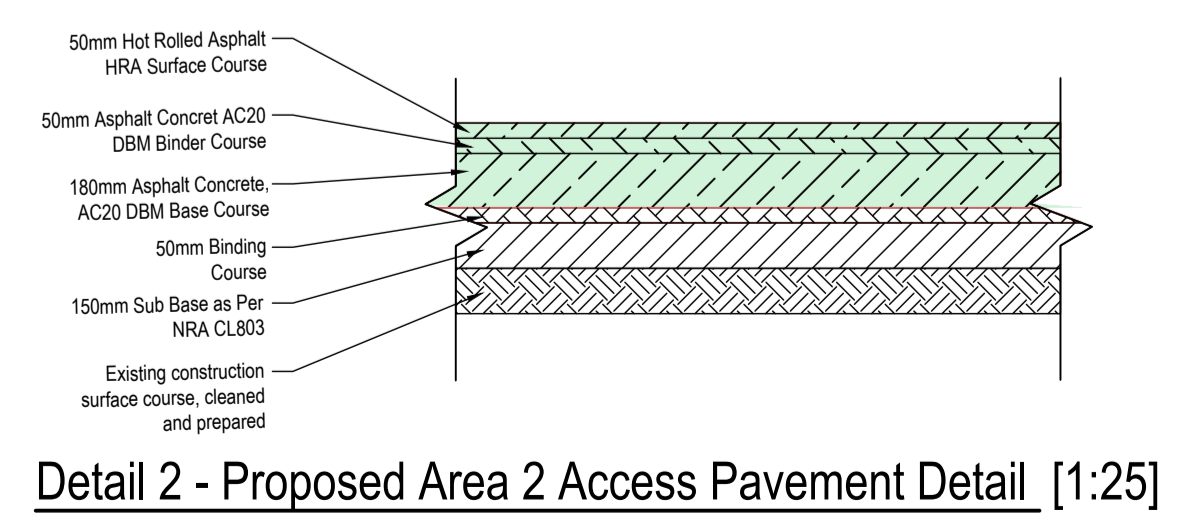
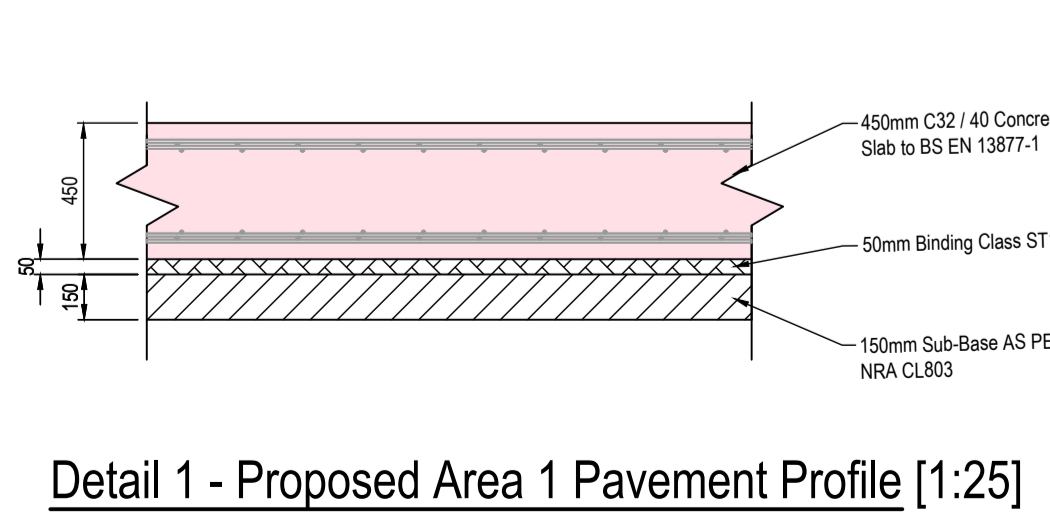

- ### NOTES
1. Verifying Dimensions. Dimensions shall be verified against such other drawings or site conditions as pertain to this part of the work.
 2. Existing Services. Any information concerning the location of existing services indicated on this drawing is intended for general guidance only.
 3. Datum. Ordnance Datum Malin (unless noted otherwise)
 4. Key
 - Area 1 Proposed Container Stack Pavement Type Heavy Duty Pavement
 - Area 2 Proposed HGV/Tractor and Trailer Heavy Duty Pavement
 5. ESB refers to Electricity Service Board
CD refers to Chart Datum
OD refers to Ordnance Datum Malin
 6. Proposed Drainage Layout refer to CP1901-3FM-RPS-S45-08-DR-C-0809
 7. Proposed Surface Levels CP1901-3FM-RPS-S45-08-DR-C-0808
- Planning Boundary under this application

P06	Revised for Planning Issue	M.H.	28/06/2024
rev	amendments	check	date

rps Elmwood House 74 Boucher Road Belfast BT12 6RZ
 T +44 (0) 28 90 667914
 F +44 (0) 28 90 668286
 W www.rpsgroup.com/ireland
 E ireland@rpsgroup.com

Client
COMHLACHT CHALAFORT ATHA CLIATH DUBLIN PORT COMPANY

Project
3FMProject Ag tabhairt Chialafort Atha Cliath go 2040

Title
Lo-Lo Container Yard (Area L) Proposed Surfacing Layout

Project Number IBM0842	Sheet Size A1	Drawing Scale 1:500 UNO
---------------------------	------------------	----------------------------

Drawing Number
CP1901-3FM-RPS-S45-08-DR-C-0807

Drawn By J.R.	Status S4	Revision P06
------------------	--------------	-----------------

Checked By B.M.	Approved By M.McC.	Date 26/02/2024
--------------------	-----------------------	--------------------