

Proposed Typical Kiosk Plan [1:25]

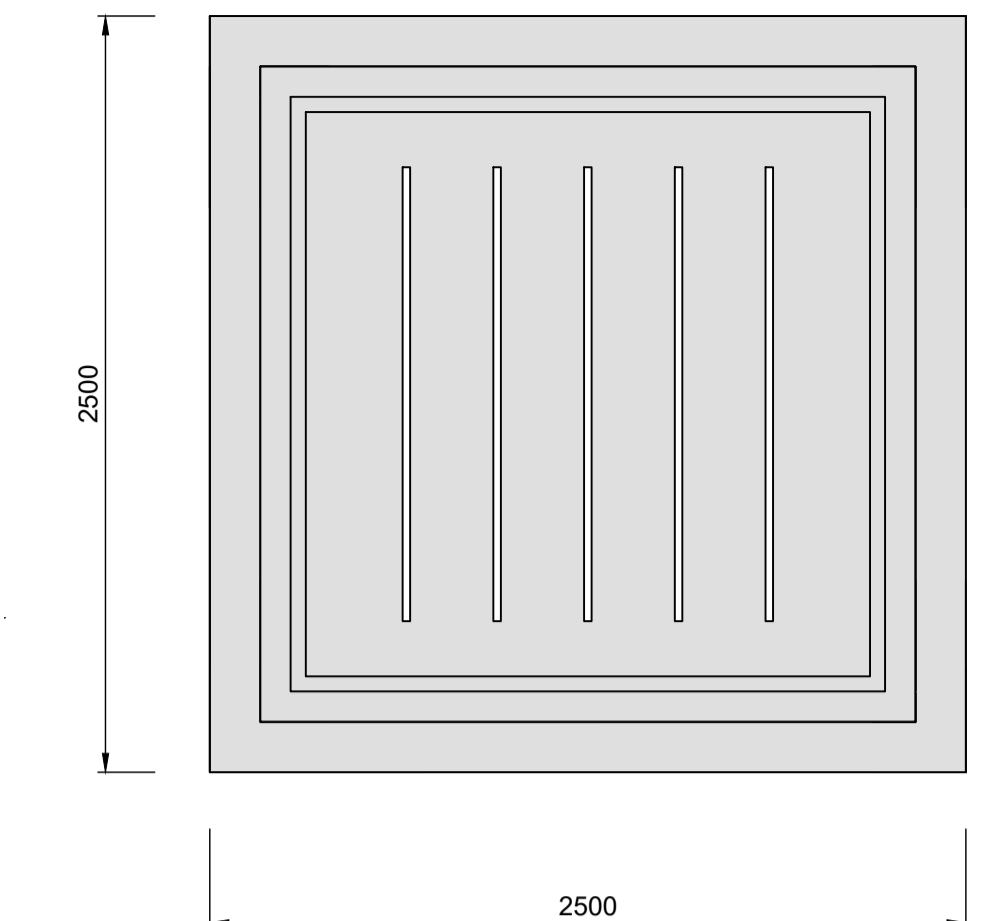

Proposed Typical Kiosk Image



Proposed Typical Kiosk Roof Plan [1:25]

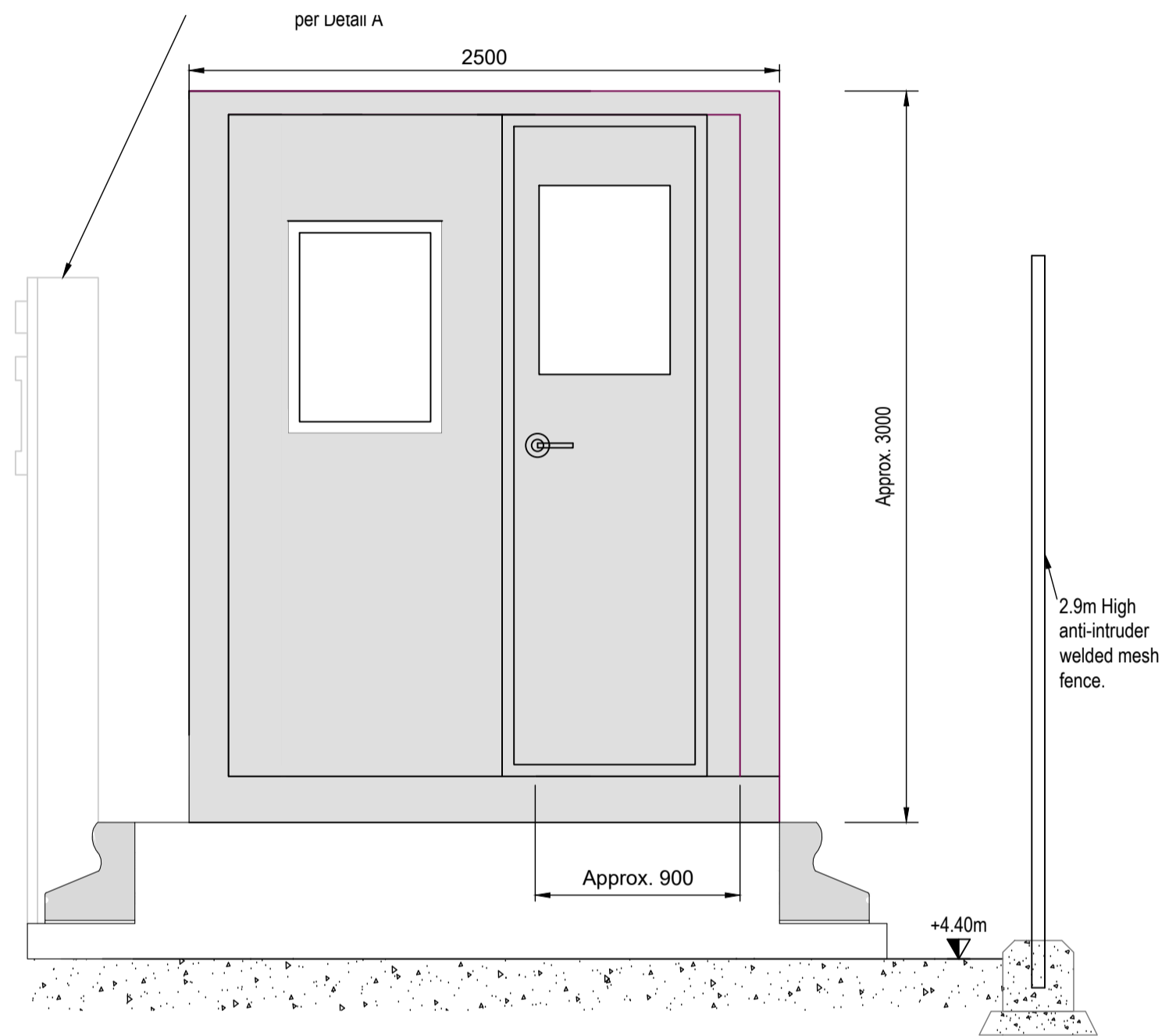

Typical South Elevation at Kiosk [1:25]
(Entrance Kiosk Similar)

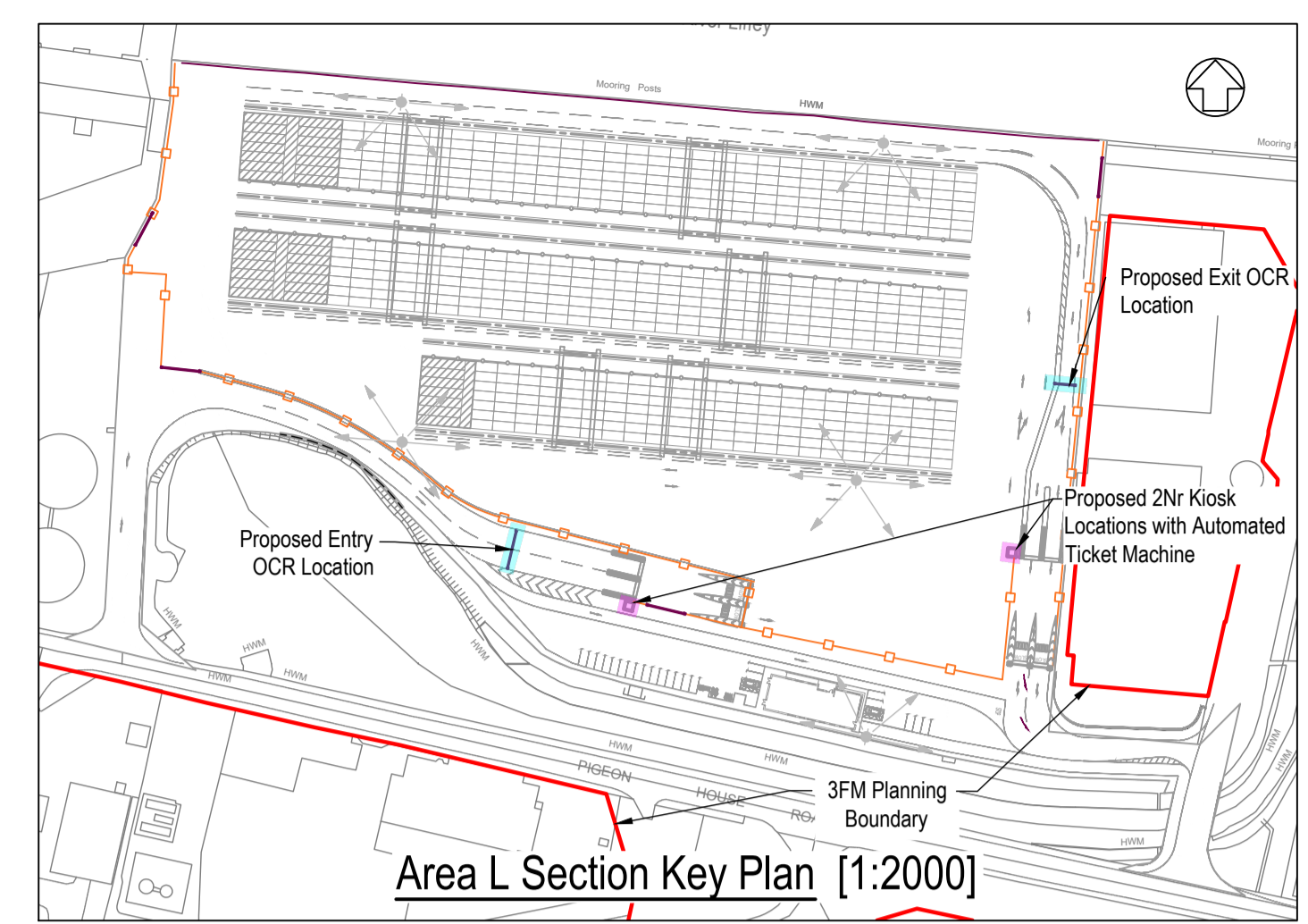

Area L Section Key Plan [1:2000]
Ordnance Survey Ireland (acting on behalf of the Government of Ireland):
CYAL50319610
© Ordnance Survey Ireland/Government of Ireland.

- NOTES**
- Verifying Dimensions. The contractor shall verify dimensions against such other drawings or site conditions as pertain to this part of the work.
 - Existing Services. Any information concerning the location of existing services indicated on this drawing is intended for general guidance only. It shall be the responsibility of the contractor to determine and verify the exact horizontal and vertical alignment of all cables, pipes, etc. (both underground and overhead) before work commences.
 - Issue of Drawings. Hard copies, dwf and pdf will form a controlled issue of the drawing. All other formats (dwg, dxf etc.) are deemed to be an uncontrolled issue and any work carried out based on these files is at the recipient's own risk. RPS will not accept any responsibility for any errors arising from the use of these files, either by human error by the recipient, listing of un-dimensioned measurements, compatibility issues with the recipient's software, and any errors arising when these files are used to aid the recipient's drawing production, or setting out on site.
 - Datum. Ordnance Datum Malin (unless noted otherwise)

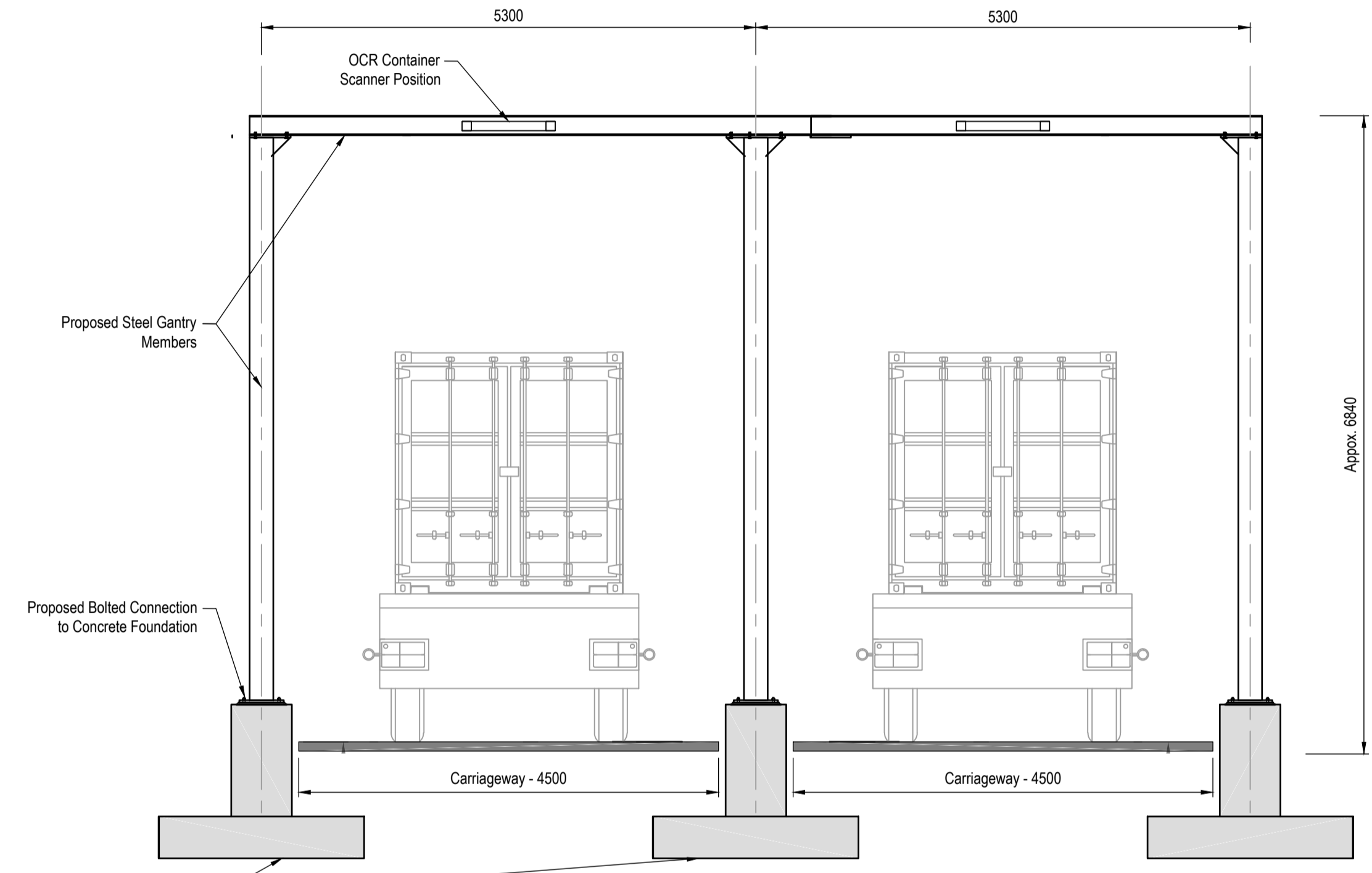

Proposed Typical OCR Scanner Front Elevation [1:50]

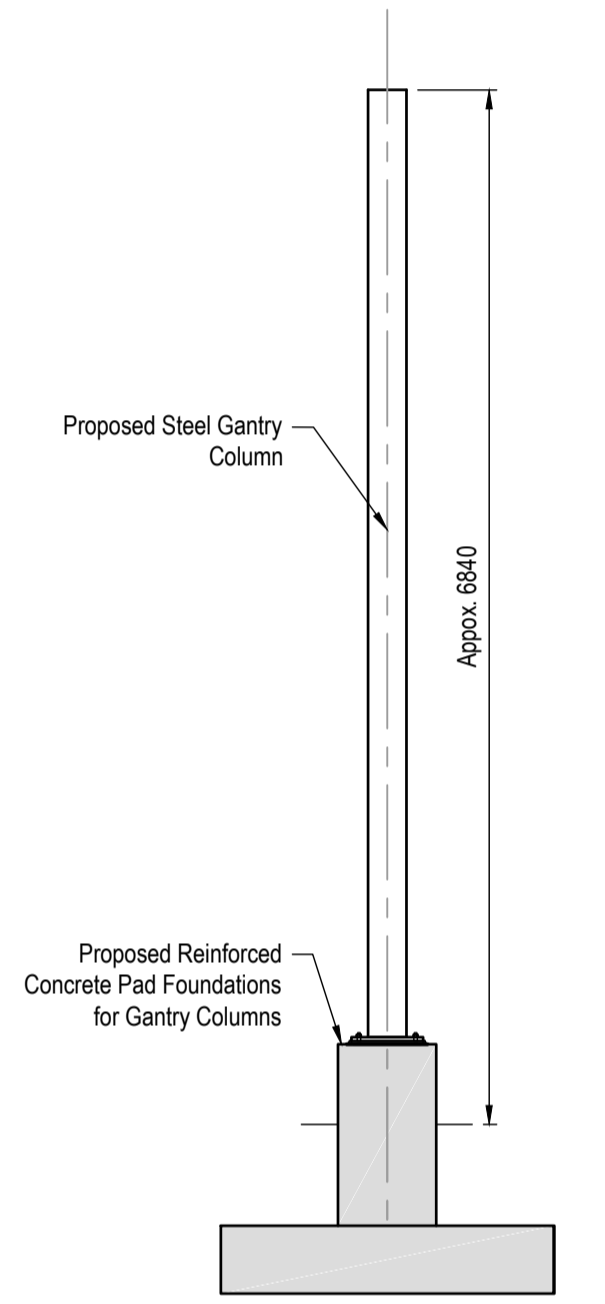

Proposed Typical OCR Scanner Side Elevation [1:50]

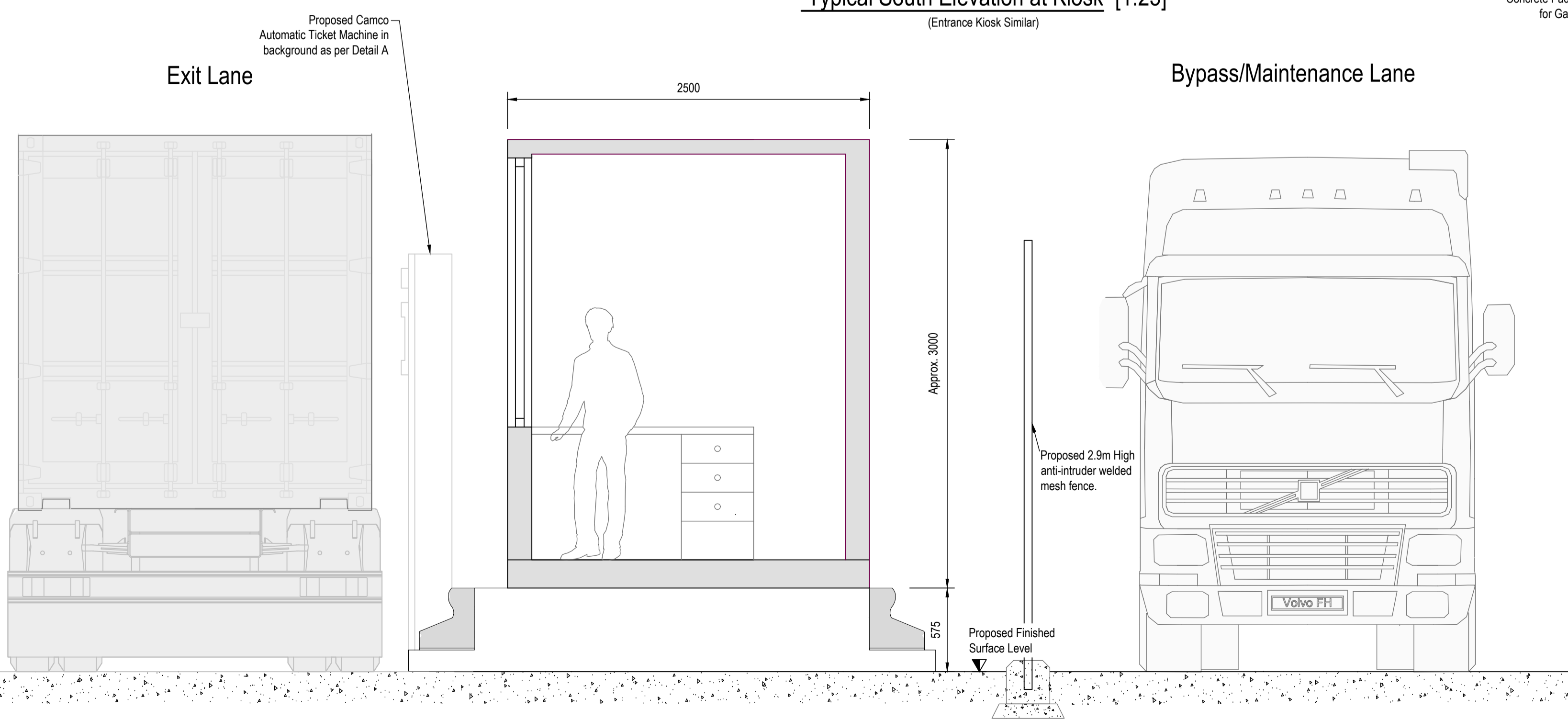

Proposed Typical Section through Exit Kiosk [1:25]
(Entrance Kiosk Similar)

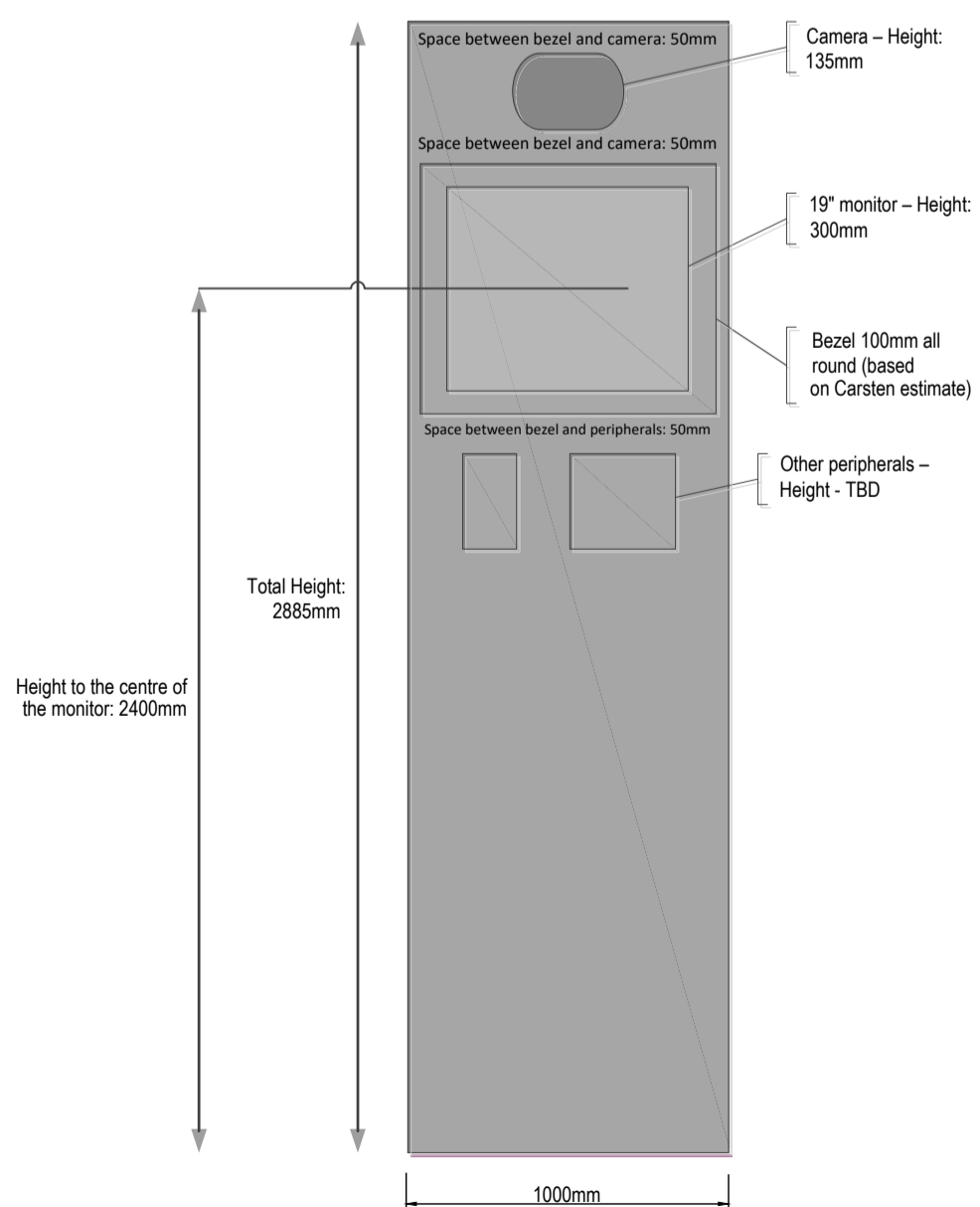

Proposed Typical Automatic Ticket Machine [NTS]

P03	Revised for Planning Issue amendments	M.H.	28/06/2024
rev		check	date

rps Elmwood House
74 Boucher Road
Belfast
BT12 6RZ
T +44 (0) 28 90 667914
F +44 (0) 28 90 668286
W www.rpsgroup.com/ireland
E ireland@rpsgroup.com

Client **COMHLACHT CHALAFORT
ATHA CLIATH
DUBLIN PORT COMPANY**

Project **3FMProject** Bridging Dublin Port to 2040

Title **Lo-Lo Container Yard (Area L)
Proposed Kiosk & OCR Scanner
Details**

Project Number IBM0842	Sheet Size A1	Drawing Scale As Shown
---------------------------	------------------	---------------------------

Drawing Number
CP1901-3FM-RPS-S45-08-DR-C-0811

Drawn By B.M.	Status S3	Revision P03
------------------	--------------	-----------------

Checked By B.M.	Approved By M.McC	Date 20/07/2023
--------------------	----------------------	--------------------