

Ordnance Survey Ireland (acting on behalf of the Government of Ireland):
CYAL50319610
© Ordnance Survey Ireland/Government of Ireland.

NOTES

1. Verifying Dimensions. Dimensions shall be verified against such other drawings or site conditions as pertain to this part of the work.
2. Existing Services. Any information concerning the location of existing services indicated on this drawing is intended for general guidance only.
3. Datum. Ordnance Datum Malin (unless noted otherwise)

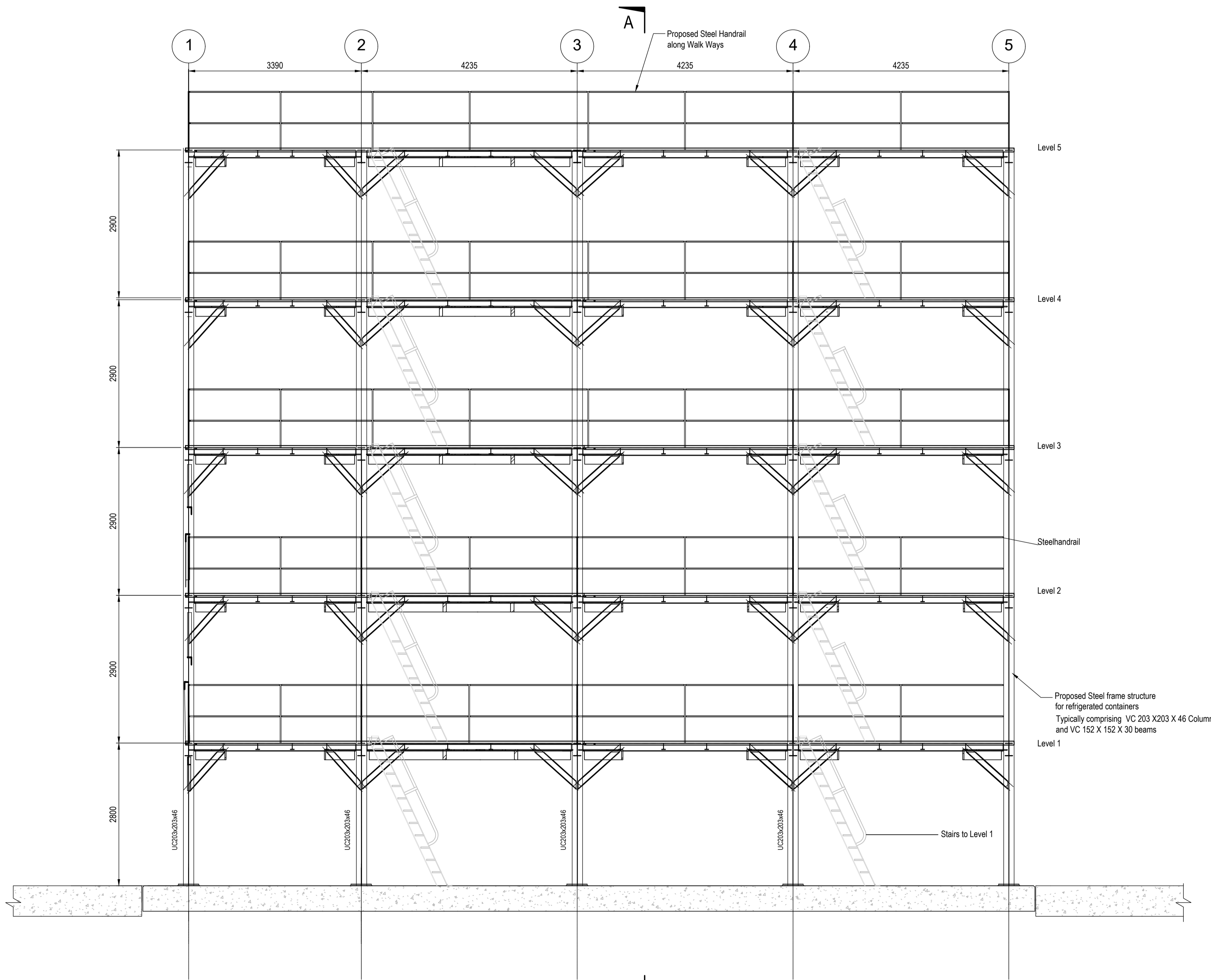

Elevation Along Proposed Refrigerated Steel Frame Gantry Structure (Reefer Stacks) [1:50]

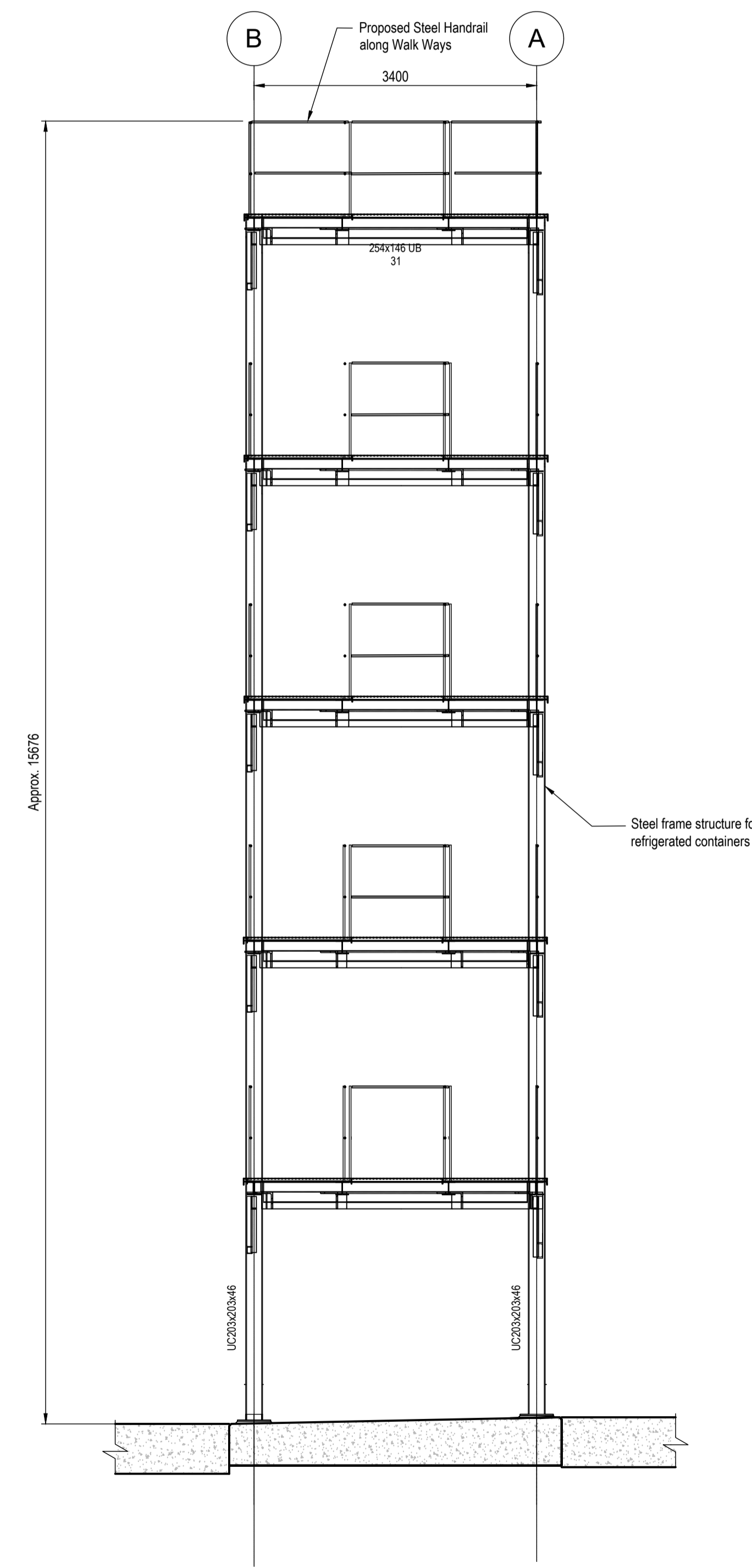

Typical Section A-A Through Proposed Reefer Gantry Structure [1:50]

P03	Revised for Planning Issue	M.H.	30/08/2024
rev	amendments	check	date

rps Elmwood House
74 Boucher Road
Belfast BT12 6RZ
T +44 (0) 28 90 667914
F +44 (0) 28 90 668286
W www.rpsgroup.com/ireland
E ireland@rpsgroup.com

Client
COMHLACHT CHALAFORT
ATHA CLIATH
DUBLIN PORT COMPANY

Project
3FMProject Bringing Dublin Port To 2050

Title
Lo-Lo Container Yard (Area L)
Proposed Reefer Gantry Structure

Project Number	Sheet Size	Drawing Scale
IBM0842	A1	1:50

Drawing Number
CP1901-3FM-RPS-S45-08-DR-C-0812

Drawn By	Status	Revision
M.H.	S4	P03

Checked By	Approved By	Date
K.A.G.	K.A.G.	30/08/2023