

Proposed Temporary Works: Ro-Ro Plan [1:500]

Ordnance Survey Ireland (acting on behalf of the Government of Ireland);
CYAL50319610
© Ordnance Survey Ireland/Government of Ireland.



Overall Key Plan showing
Location of Ro-Ro Temporary Works [1:25000]

- NOTES**
1. Verifying Dimensions. Dimensions shall be verified against such other drawings or site conditions as pertain to this part of the work.
 2. Existing Services. Any information concerning the location of existing services indicated on this drawing is intended for general guidance only.
 3. Datum. Ordnance Datum Malin (unless noted otherwise)
 4. Refer to drawing CP1901-3FM-RPS-S45-05-DR-C-0501 for Turning Circle Proposed Site Layout.
 5. Refer to drawing CP1901-3FM-RPS-S45-06-DR-C-0601 for Lo-Lo Container Terminal (Area N) Proposed Site Layout.
 6. Temporary Ro-Ro to be in place for duration of Lo-Lo Container Terminal (Area N) construction
- Planning Boundary under this application
 Proposed Bankseat
 Proposed Ramp
 Proposed Pontoon
 Existing sludge jetty removed

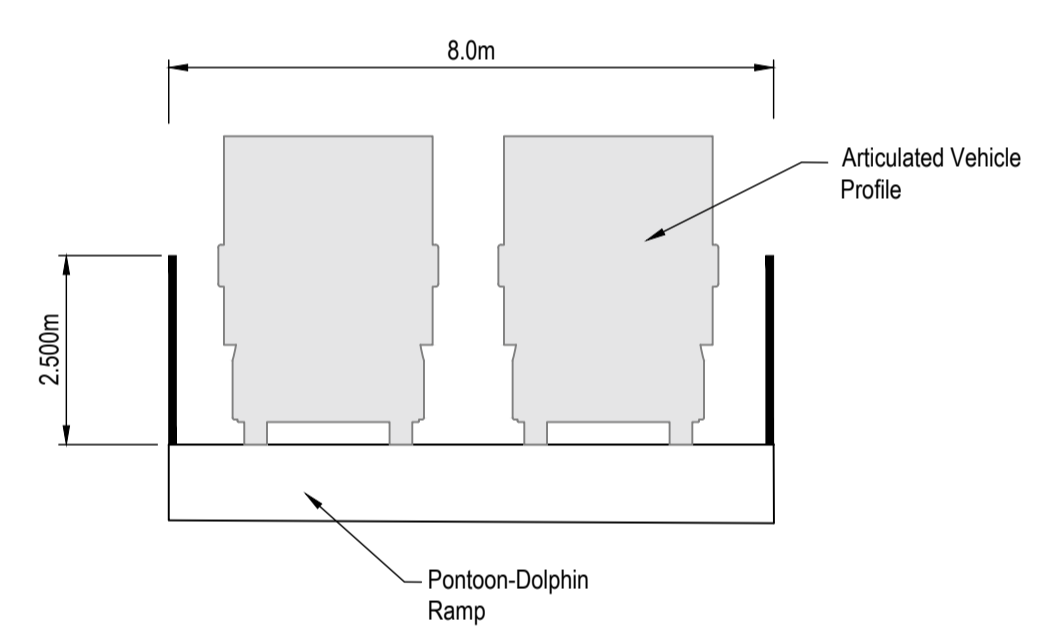

Proposed Temporary Works: Ro-Ro
Section B-B [1:100]

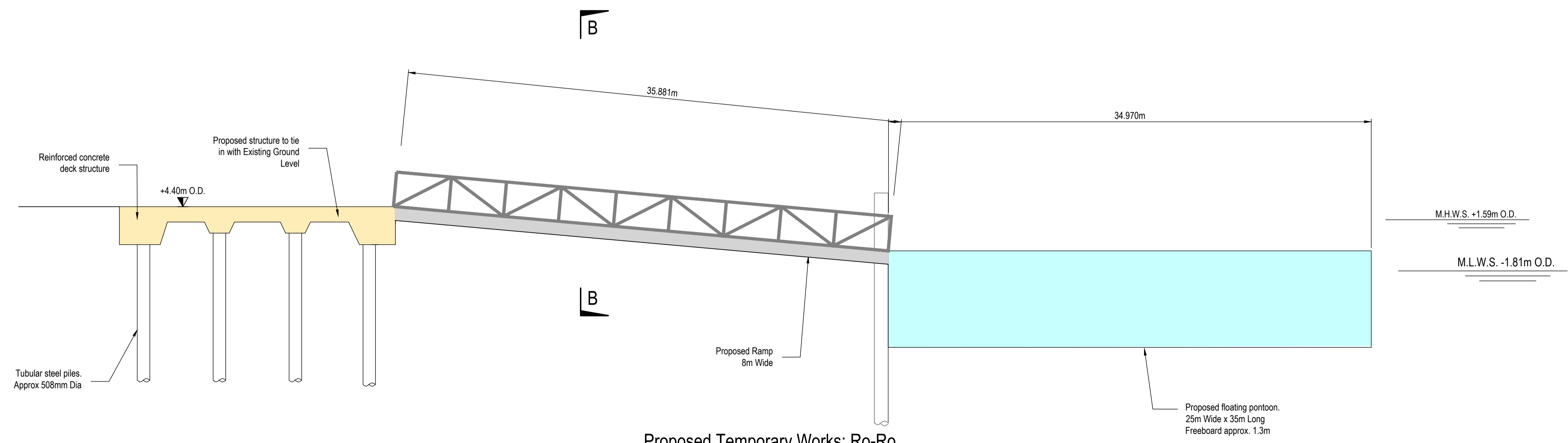

Proposed Temporary Works: Ro-Ro
Section A-A [1:200]

P02	Revised for Planning Issue	B.M.	28/06/2024
P01	Issued for Comment and Review	M.McC.	17/05/2024
rev	amendments	check	date

rps Elmwood House T +44 (0) 28 90 667914
74 Boucher Road F +44 (0) 28 90 668286
Belfast W www.rpsgroup.com/ireland
BT12 6RZ E ireland@rpsgroup.com

Client
**COMHLACHT CHALAFORT
ATHA CLIATH
DUBLIN PORT COMPANY**

Project
3FMProject Ag tabhairt
Chalafort Atha Cliath go 2040

Title
Proposed Temporary Works
Ro-Ro Layout

Project Number IBM0842	Sheet Size A1	Drawing Scale As Shown
---------------------------	------------------	---------------------------

Drawing Number
CP1901-3FM-RPS-S45-09-DR-C-0904

Drawn By J.R.	Status S4	Revision P02
------------------	--------------	-----------------

Checked By E.M.	Approved By M.McC.	Date 17/05/2024
--------------------	-----------------------	--------------------