

01 Existing Site Section BB
EX-201 1:200

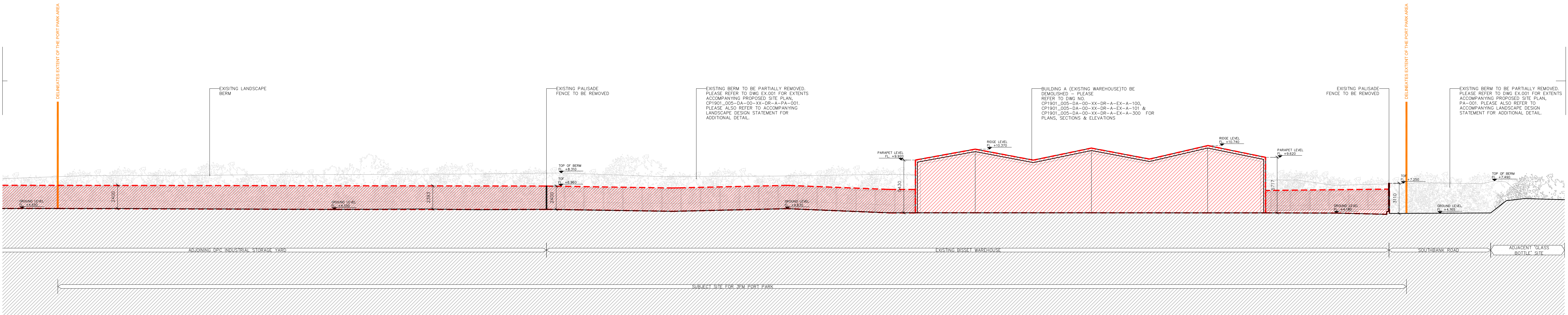

02 Existing Site Section CC
EX-201 1:200

ISSUED FOR PLANNING ONLY, NOT FOR CONSTRUCTION

<p>NOTES:</p> <p>Do not scale from this drawing.</p> <p>Any discrepancies found on site to be reported to Darmody Architects immediately.</p> <p>Any discrepancies found on drawings to be reported to Darmody Architects immediately.</p> <p>Refer to engineers drawings for structural details.</p> <p>All dimensions sized to blockwork.</p>	<p>Rev. Description Date Initials</p> <p>CYAL50381923 @Taitte Eireann - Surveying.</p>		<p>DRAWING KEY</p> <ul style="list-style-type: none"> Delineates Extent of the Port Park Area Existing Buildings to be Demolished Existing Temporary Structures to be Removed 		<p>SCALE BAR (IN METERS)</p> <p>0 10 20m</p>		<p>DRAWING KEY</p> <p>NOTE: NTS</p>		<p>creative innovative flexible</p> <p>darmody architecture</p> <p>91 Townsend Street, Dublin 2 353 1 672 9907 info@darmodyarchitecture.com darmodyarchitecture.com</p>			<p>Project: 3FM Project</p> <p>Title: Port Park: Existing Site Sections BB & CC</p> <p>Client: Dublin Port Company</p>	
	<p>NOTE: DRAWINGS TO BE READ IN CONJUNCTION WITH TTT LANDSCAPE ARCHITECTS, RPS CONSULTING ENGINEERS, SPORTS GROUND SOLUTIONS, & CUNDAL CONSULTING ENGINEERS</p> <p>NOTE: PLEASE REFER TO TTT PACKAGE FOR ALL PROPOSED LANDSCAPING AND PLANTING SPECIES</p>		<p>XREF'S CAD REF.</p>		<p>Rev. No. Scale Date Dm. By Chkd. By Issue</p> <p>1:200 @ A1 05/07/2024 Sean Barrett Tim Darmody Planning</p>		<p>Dwg. No. CP1901_005-DA-00-XX-DR-A-EX-201 Job No. 23005</p>						