

# DUBLIN HARBOUR

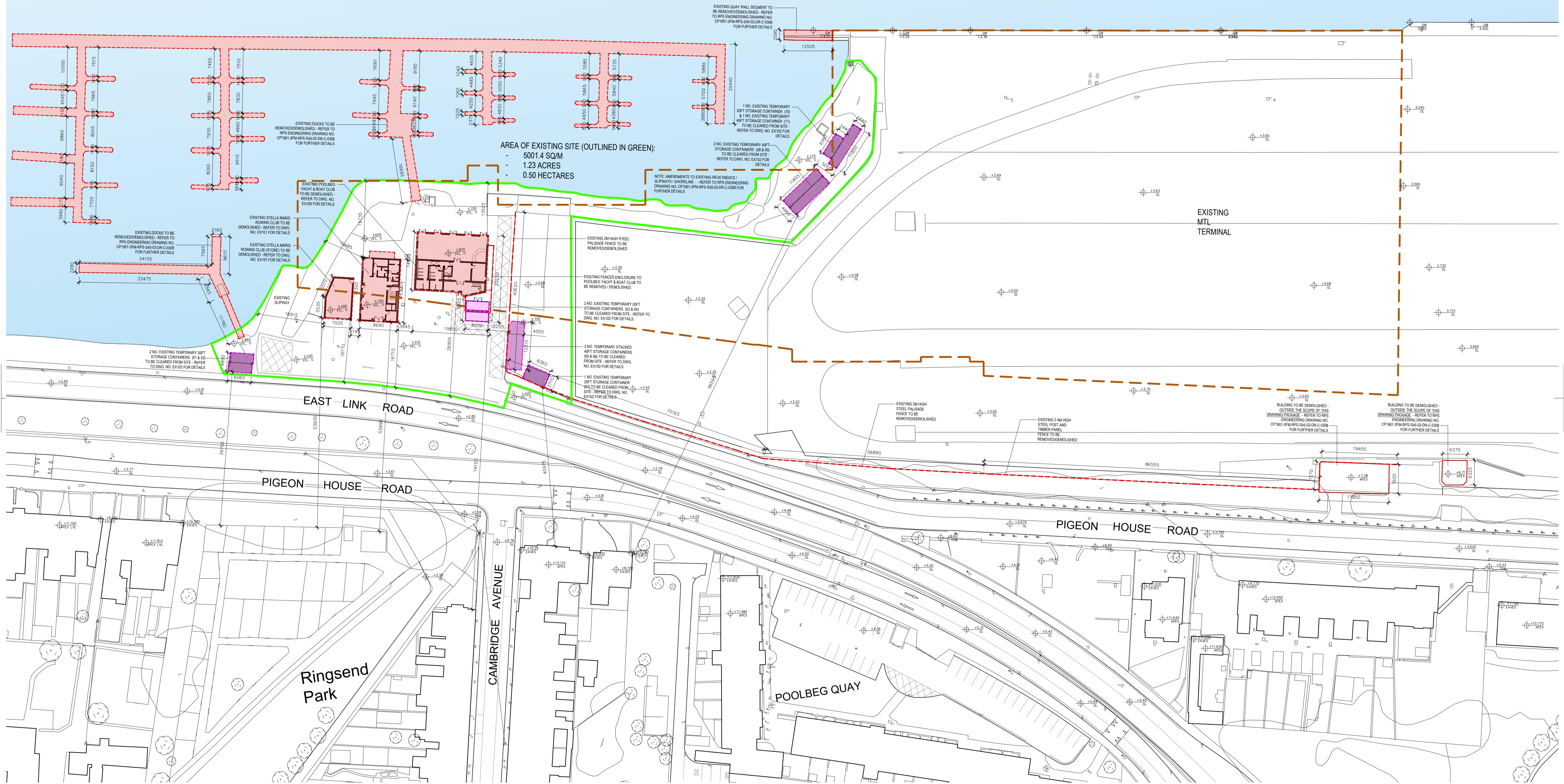

ISSUED FOR INFORMATION ONLY, NOT FOR CONSTRUCTION

01 Existing Site Plan  
EX001 1:500

<p>NOTES:</p> <p>Do not scale from this drawing.</p> <p>Any discrepancies found on site to be reported to Darmody Architects immediately.</p> <p>Any discrepancies found on drawings to be reported to Darmody Architects immediately.</p> <p>Refer to engineers drawings for structural details.</p> <p>All dimensions sized to blockwork.</p>	<p>Rev. Description. Date. Initials.</p>		<p>DRAWING KEY</p> <ul style="list-style-type: none"> <li><span style="border: 1px solid red; display: inline-block; width: 15px; height: 10px; margin-right: 5px;"></span> Existing Structures/Buildings to be Demolished</li> <li><span style="border: 1px dashed red; display: inline-block; width: 15px; height: 10px; margin-right: 5px;"></span> Existing Temporary Storage Containers to be cleared from site</li> <li><span style="border: 1px solid orange; display: inline-block; width: 15px; height: 10px; margin-right: 5px;"></span> Existing steel palisade/timber fence to be Removed</li> <li><span style="border: 1px solid green; display: inline-block; width: 15px; height: 10px; margin-right: 5px;"></span> Extent of Existing Clubs (rowing, boat, yacht) and associated structures</li> <li><span style="border: 1px solid blue; display: inline-block; width: 15px; height: 10px; margin-right: 5px;"></span> Extent of Proposed Maritime Village</li> </ul>		<p>SCALE BAR</p> <p>0 20</p>		<p>NORTH POINT</p>		<p>OVERALL KEYPLAN - 3FM PROJECT</p>		<p>creative innovative flexible</p> <p><b>darmody</b> architecture</p> <p>91 Townsend Street, Dublin 2 353 1 672 9907 info@darmodyarchitecture.com darmodyarchitecture.com</p>		<p>Project: 3FM Project</p> <p>Title: Maritime Village: Existing Site Plan</p> <p>Client: Dublin Port Company</p>	
	<p>TAILTE EIREANN LICENCE NO: CV AL50381923 © Tailte Eireann - Surveying</p> <p>YREFS CAD REF.</p>						<p>Rev. No. Scale Date Dm. By Chkd. By Issue</p> <p>1:500 @ A1 02/07/2024 J Lynch Tim Darmody PLANNING</p>		<p>Dwg. No. CP1901_010-DA-00-00-DR-A-EX001</p> <p>Job No. 22061</p>					