

01 Stella Maris Rowing Club Existing Ground Floor Plan
EX101 1:200

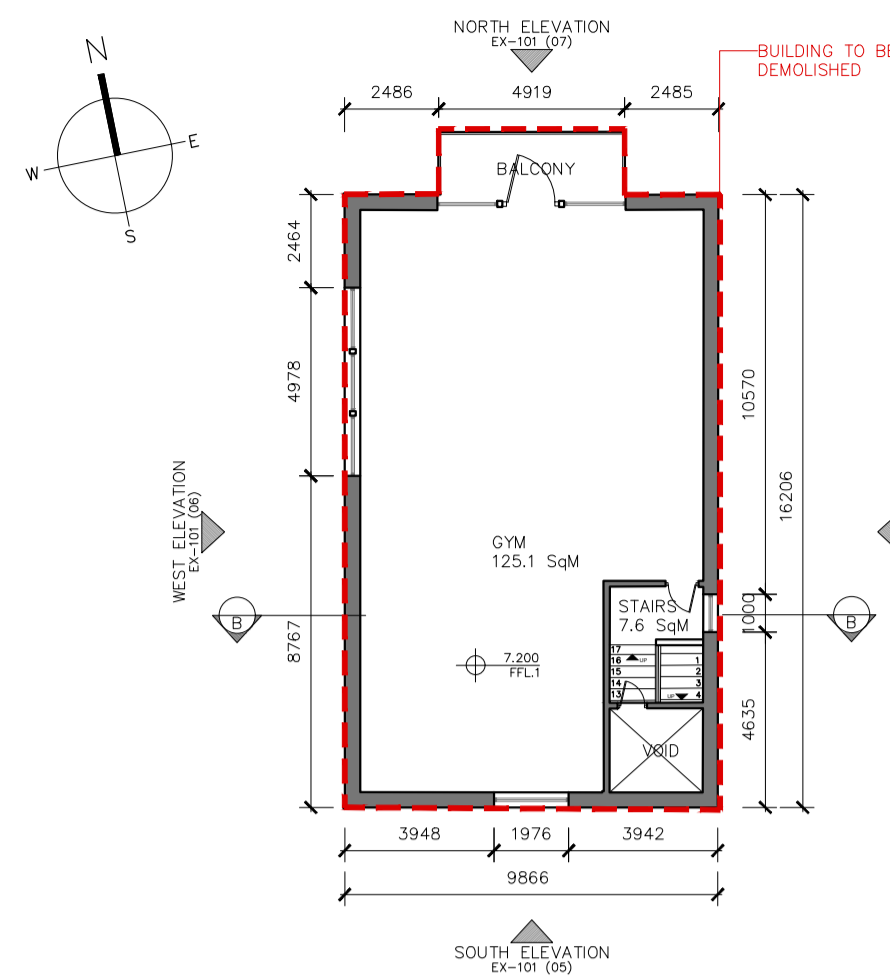

02 Stella Maris Rowing Club Existing First Floor Plan
EX101 1:200

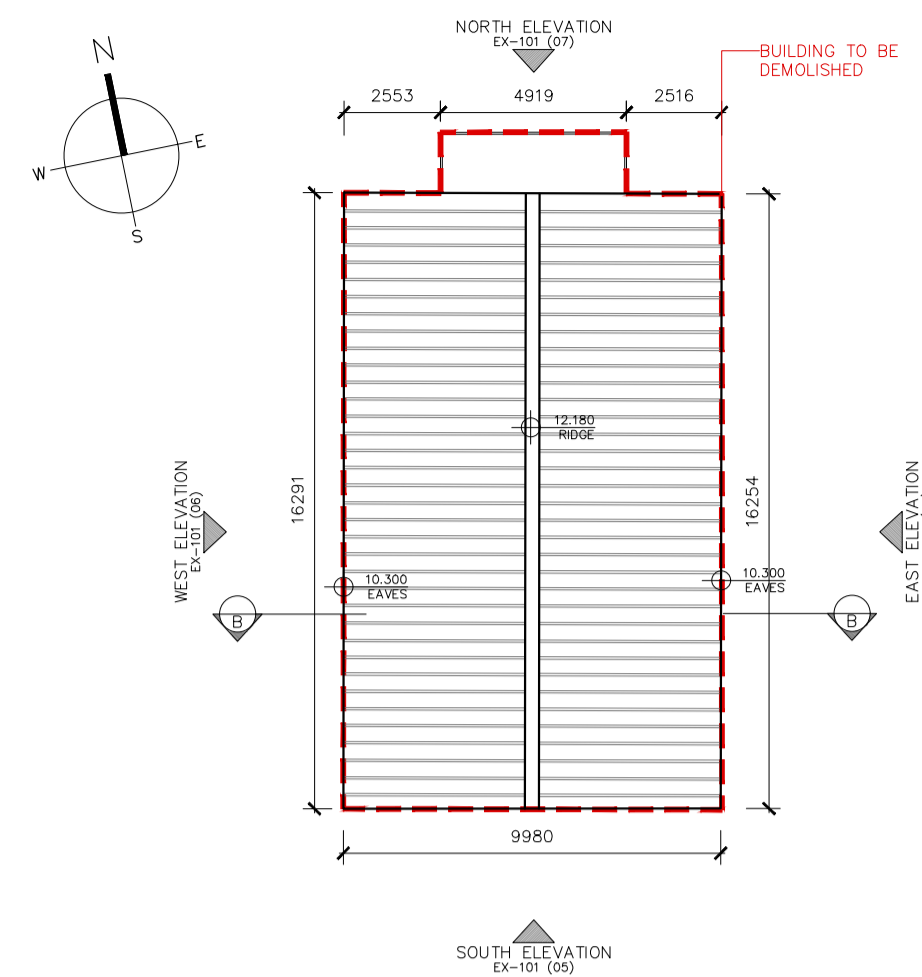

03 Stella Maris Rowing Club Existing First Floor Plan
EX101 1:200

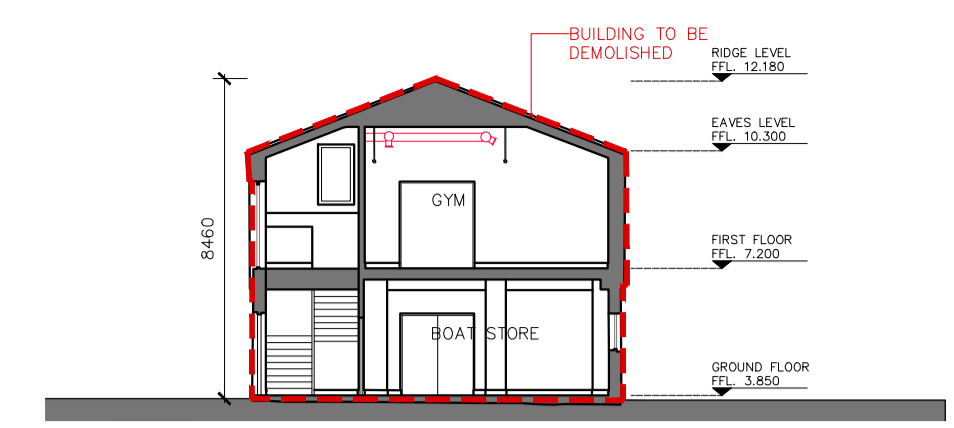

04 Stella Maris Rowing Club Existing Section BB
EX101 1:200

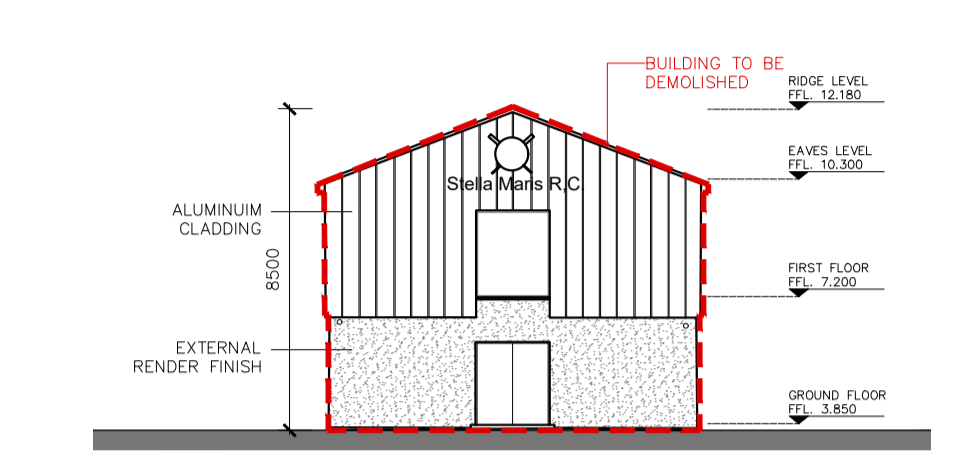

05 Stella Maris Rowing Club Existing South Elevation
EX101 1:200

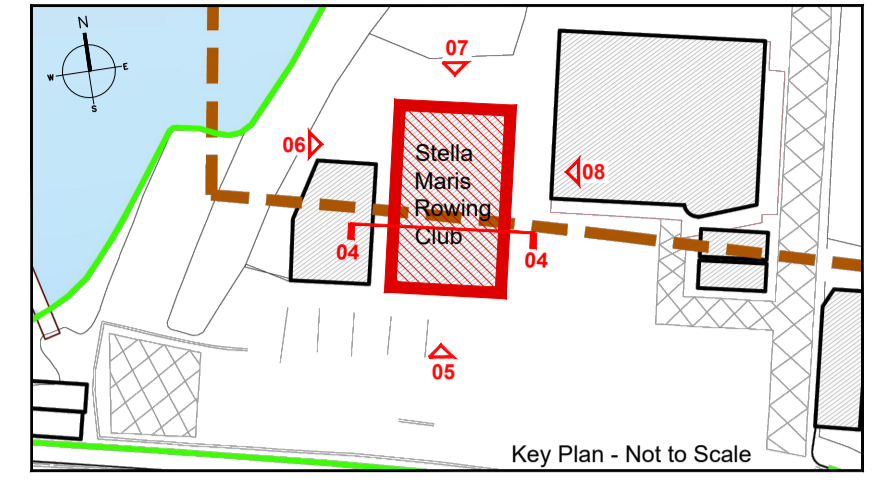

06 Stella Maris Rowing Club Existing West Elevation
EX101 1:200

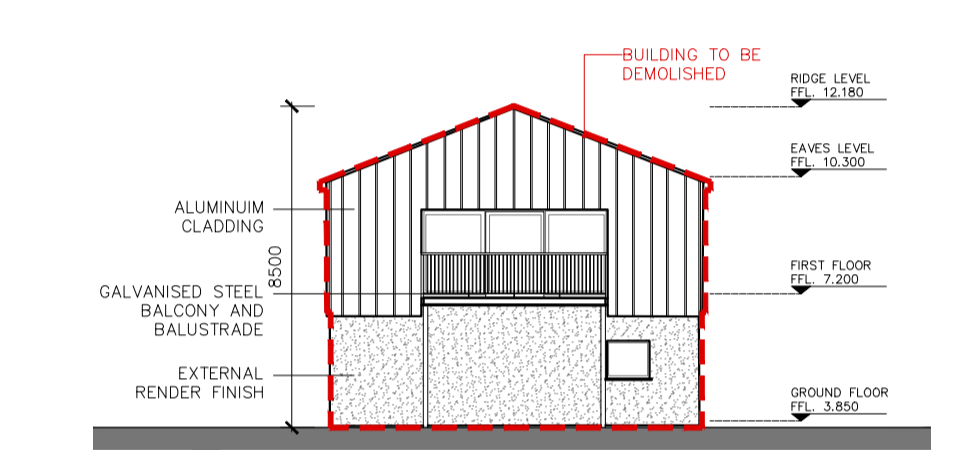
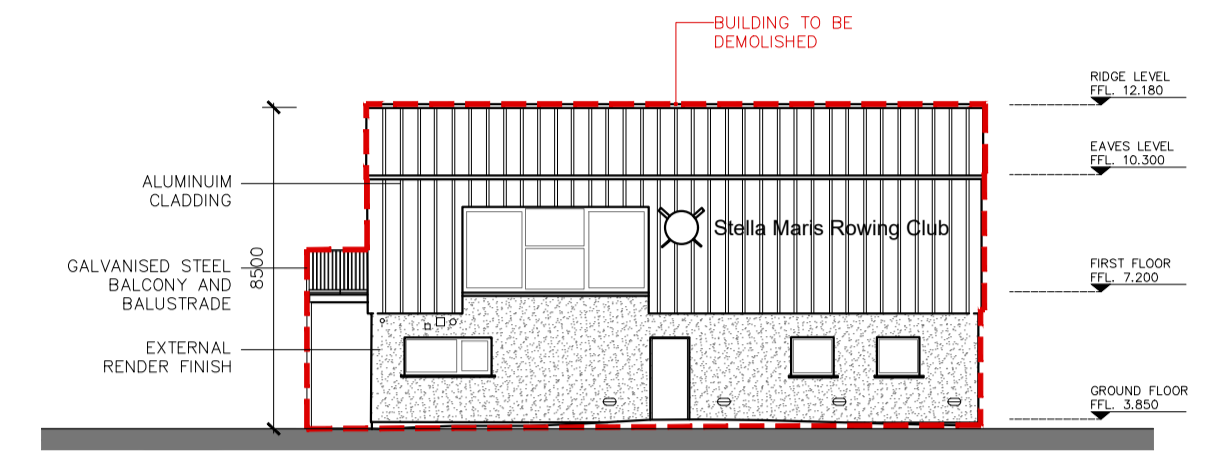

07 Stella Maris Rowing Club Existing North Elevation
EX101 1:200

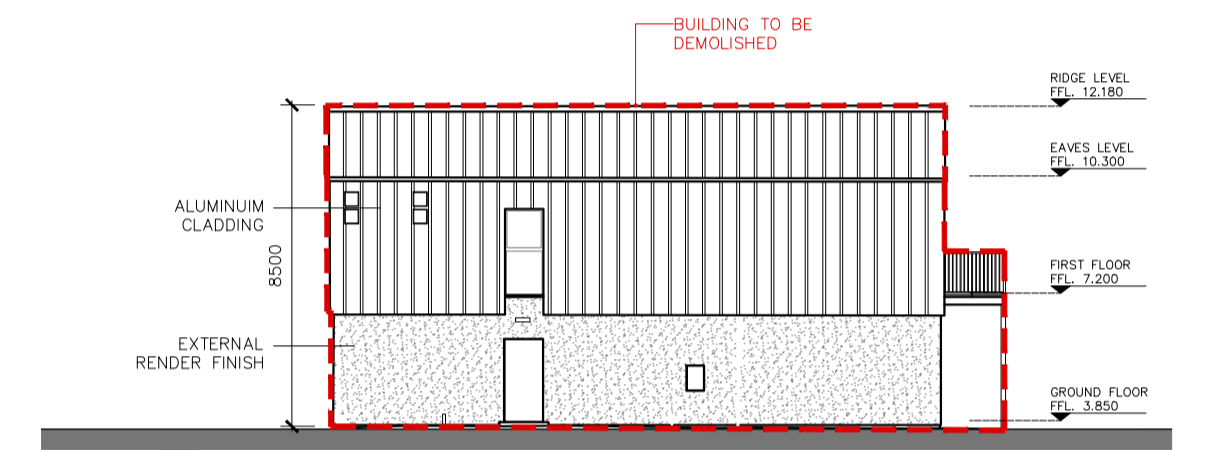

08 Stella Maris Rowing Club Existing East Elevation
EX101 1:200

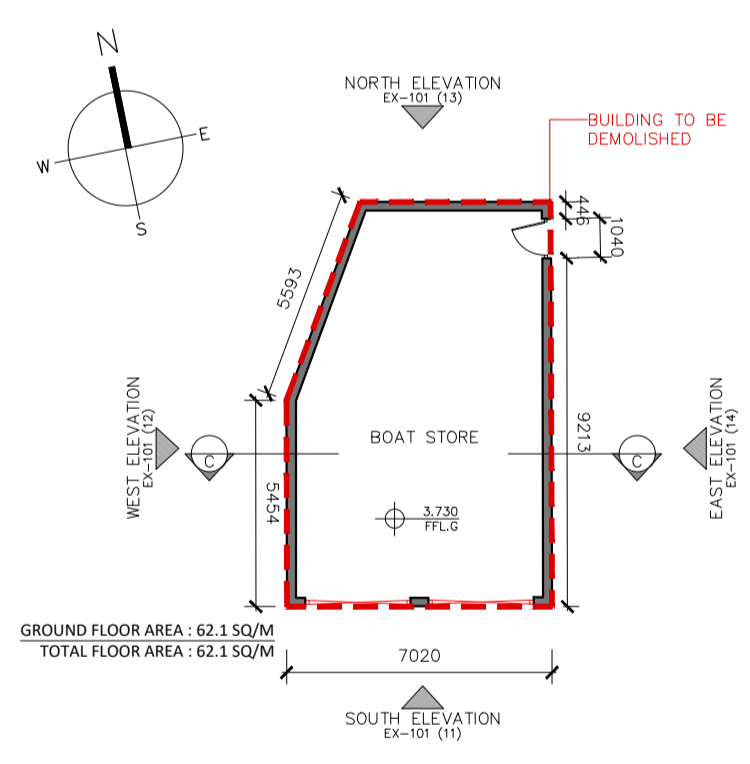

09 Stella Maris Rowing Club Store Existing Floor Plan
EX101 1:200

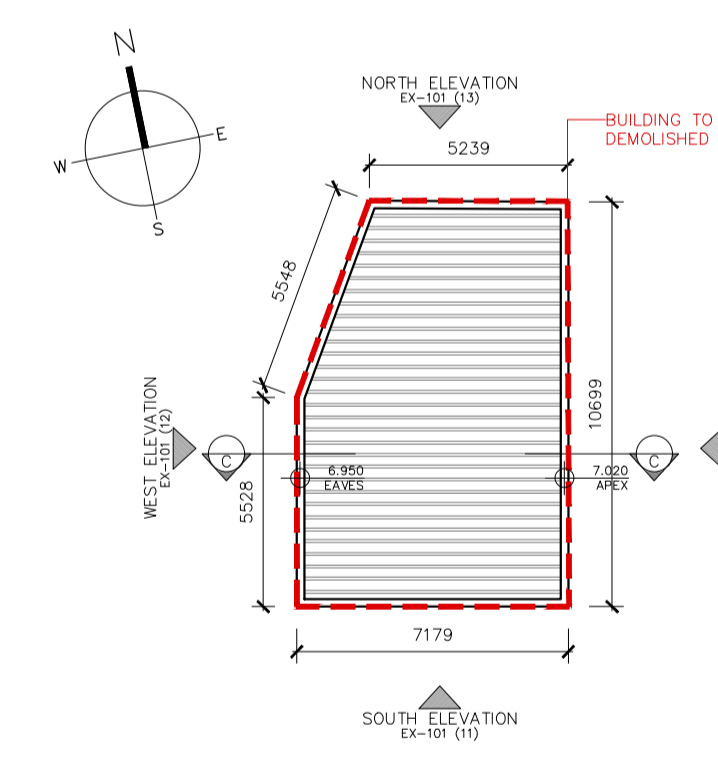

10 Stella Maris Rowing Club Store Existing Floor Plan
EX101 1:200

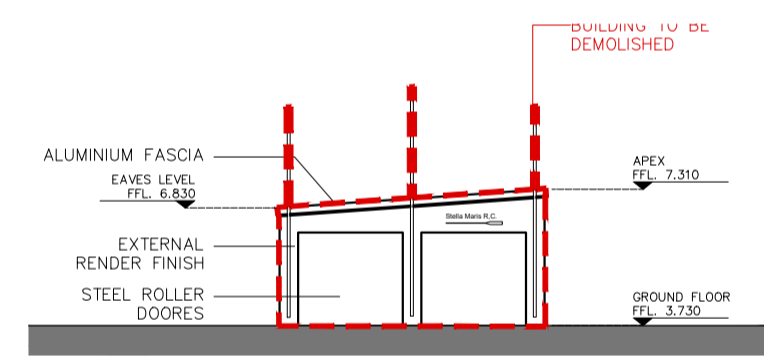

11 Stella Maris Rowing Club Store Existing South Elevation
EX101 1:200

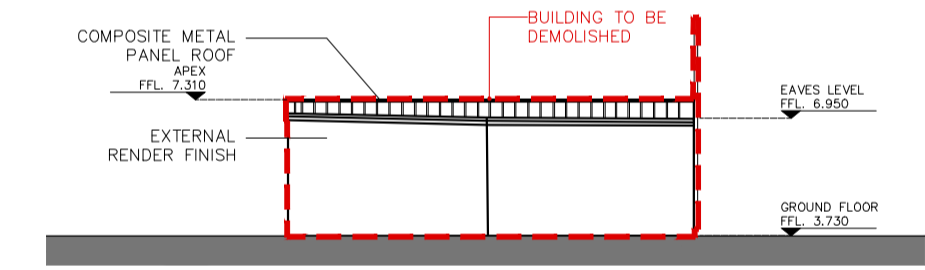

12 Stella Maris Rowing Club Store Existing West Elevation
EX101 1:200

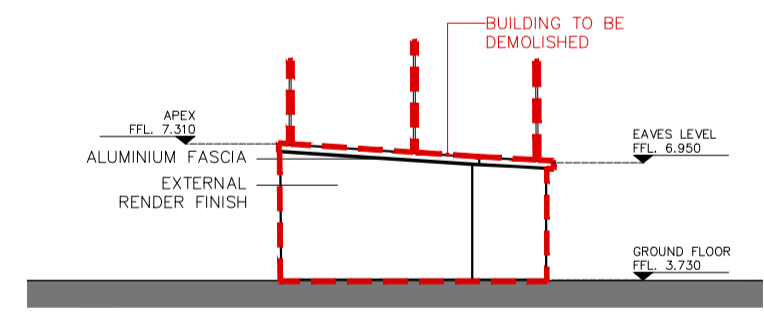
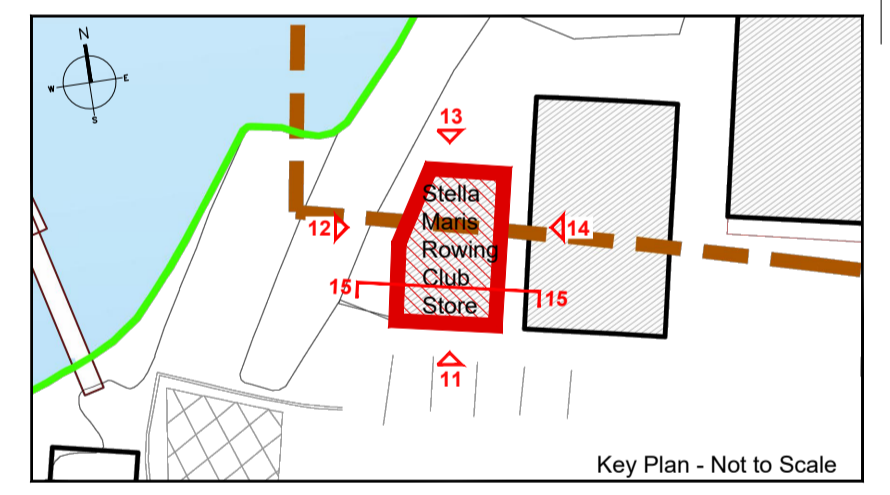

13 Stella Maris Rowing Club Store Existing North Elevation
EX101 1:200

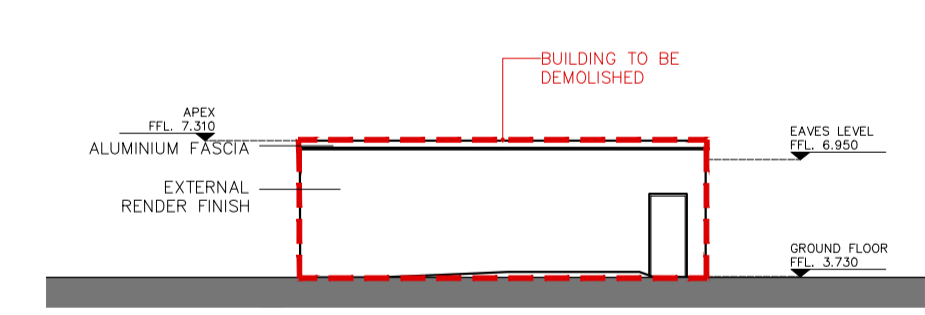

14 Stella Maris Rowing Club Store Existing East Elevation
EX101 1:200

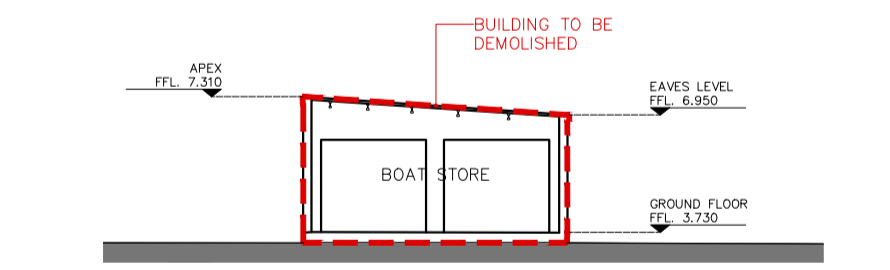

15 Stella Maris Rowing Club Store Existing Section CC
EX101 1:200

ISSUED FOR INFORMATION ONLY, NOT FOR CONSTRUCTION

<p>NOTES:</p> <p>Do not scale from this drawing.</p> <p>Any discrepancies found on site to be reported to Darmody Architects immediately.</p> <p>Any discrepancies found on drawings to be reported to Darmody Architects immediately.</p> <p>Refer to engineers drawings for structural details.</p> <p>All dimensions sized to blockwork.</p>	<table border="1"> <tr> <th>Rev.</th> <th>Description</th> <th>Date</th> <th>Initials</th> </tr> <tr> <td> </td> <td> </td> <td> </td> <td> </td> </tr> </table>		Rev.	Description	Date	Initials					<p>DRAWING KEY</p> <ul style="list-style-type: none"> Existing Structures/Buildings to be Demolished Existing Temporary Structures to be cleared from site Extent of Existing Clubs (rowing, boat, yacht) and associated structures Extent of Proposed Maritime Village <p>TAILTE EIREANN LICENCE NO: CV AL50381923 @ Tailte Eireann - Surveying</p>		<p>SCALE BAR</p> <p>0 05 10m</p>		<p>DRAWING KEY</p> <p>NORTH POINT</p>		<p>creative innovative flexible</p> <p>darmody architecture</p> <p>91 Townsend Street, Dublin 2 353 1 672 9907 info@darmodyarchitecture.com darmodyarchitecture.com</p>			<p>Project: 3FM Project</p> <p>Title: Maritime Village: Proposed Demolitions Stella Maris Rowing Club Existing Facilities</p> <p>Client: Dublin Port Company</p>	
	Rev.	Description	Date	Initials																	
<table border="1"> <tr> <th>Rev. No.</th> <th>Scale</th> <th>Date</th> <th>Dm. By</th> <th>Chkd. By</th> <th>Issue</th> </tr> <tr> <td> </td> <td> </td> <td> </td> <td> </td> <td> </td> <td> </td> </tr> </table>	Rev. No.	Scale	Date	Dm. By	Chkd. By	Issue							<table border="1"> <tr> <th>Dwg. No.</th> <th>Job No.</th> </tr> <tr> <td>CP1901_010-DA-00-00-DR-A-EX101</td> <td>22061</td> </tr> </table>		Dwg. No.	Job No.	CP1901_010-DA-00-00-DR-A-EX101	22061			
Rev. No.	Scale	Date	Dm. By	Chkd. By	Issue																
Dwg. No.	Job No.																				
CP1901_010-DA-00-00-DR-A-EX101	22061																				