

01 Existing East Contiguous Elevation
EX013 1:500

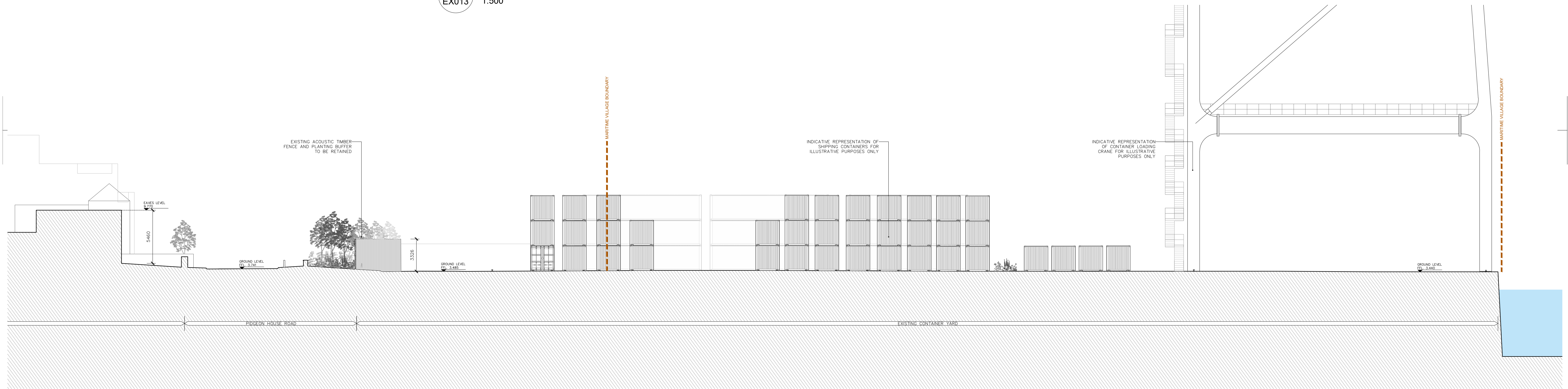

02 Existing East Contiguous Elevation
EX013 1:200

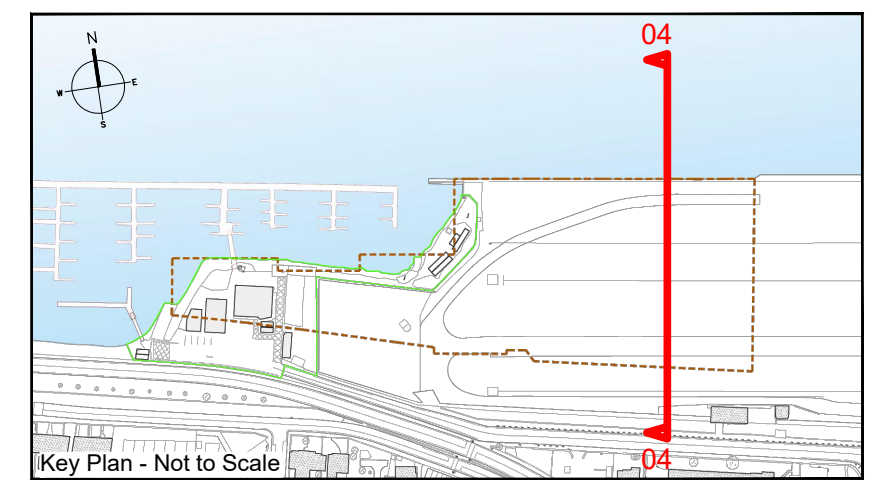

ISSUED FOR PLANNING ONLY, NOT FOR CONSTRUCTION

<p>NOTES:</p> <p>Do not scale from this drawing.</p> <p>Any discrepancies found on site to be reported to Darmody Architects immediately.</p> <p>Any discrepancies found on drawings to be reported to Darmody Architects immediately.</p> <p>Refer to engineers drawings for structural details.</p> <p>All dimensions sized to blockwork.</p>	<table border="1"> <thead> <tr> <th>Rev.</th> <th>Description</th> <th>Date</th> <th>Initials</th> </tr> </thead> <tbody> <tr> <td> </td> <td> </td> <td> </td> <td> </td> </tr> </tbody> </table> <p>TAILTE EIREANN LICENCE NO: CV AL50381923 © Tailte Eireann - Surveying</p>	Rev.	Description	Date	Initials					<p>DRAWING KEY</p> <ul style="list-style-type: none"> --- Extent of Existing Clubs (rowing, boat, yacht) and associated structures --- Extent of Proposed Maritime Village --- Existing Structures / Buildings to be demolished --- Existing Temporary Storage Containers to be cleared from site 	<p>SCALE BAR</p> <p>0 25 50m 1:500</p> <p>0 10 20m 1:200</p>	<p>OVERALL KEYPLAN - 3FM PROJECT</p> <p>Keyplan not to scale</p>	<p>creative innovative flexible</p> <p>darmody architecture</p> <p>91 Townsend Street, Dublin 2 353 1 672 9907 info@darmodyarchitecture.com darmodyarchitecture.com</p>	<table border="1"> <thead> <tr> <th>Rev. No.</th> <th>Scale</th> <th>Date</th> <th>Dm. By</th> <th>Chkd. By</th> <th>Issue</th> </tr> </thead> <tbody> <tr> <td> </td> <td> </td> <td> </td> <td> </td> <td> </td> <td> </td> </tr> </tbody> </table>	Rev. No.	Scale	Date	Dm. By	Chkd. By	Issue							<p>Project: 3FM Project</p> <p>Title: Maritime Village: Existing East Contiguous Elevation</p> <p>Client: Dublin Port Company</p> <p>Dwg. No. CP1901_010-DA-00-XX-DR-A-EX013 Job No. 22061</p>
	Rev.	Description	Date	Initials																							
Rev. No.	Scale	Date	Dm. By	Chkd. By	Issue																						
<p>Rev. No. Scale Date Dm. By Chkd. By Issue</p> <p>1:500/1:200 @ A1 27/06/2024 Savva Zakharov Tim Darmody PLANNING</p>																											