

03 Proposed Rowing and Yacht Clubs, and Maritime Training Centre - Roofplan  
PA111 1:200

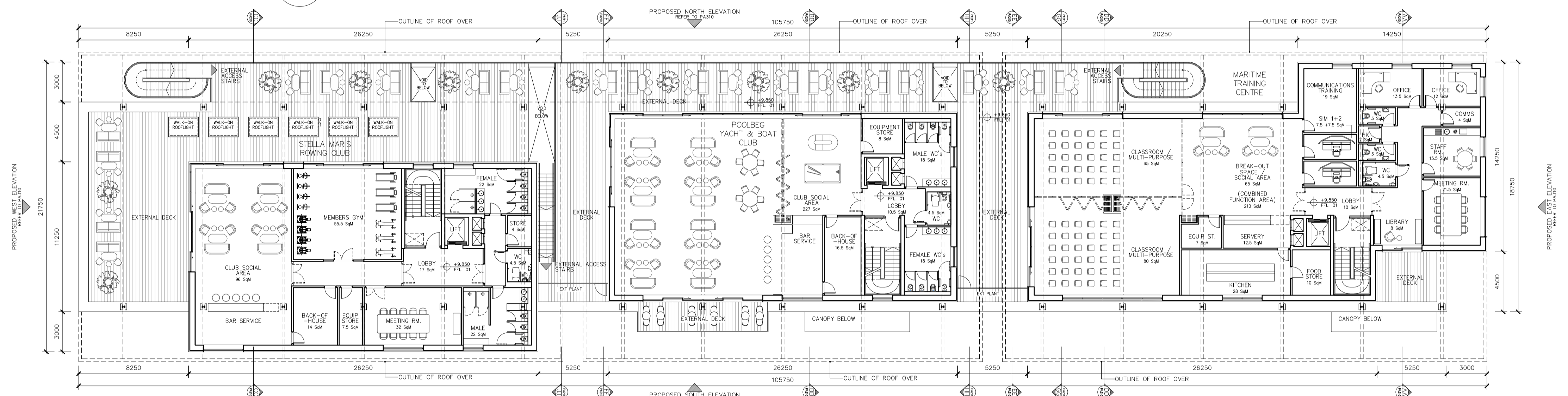

02 Proposed Rowing and Yacht Clubs, and Maritime Training Centre - First Floor Plan  
PA111 1:200

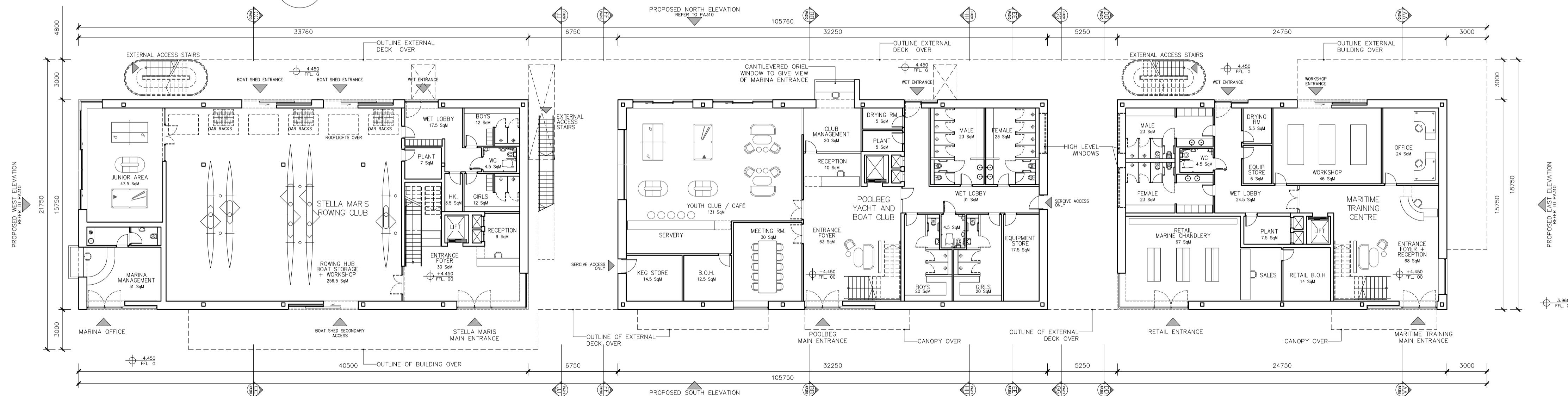

01 Proposed Rowing and Yacht Clubs, and Maritime Training Centre - Ground Floor Plan  
PA111 1:200

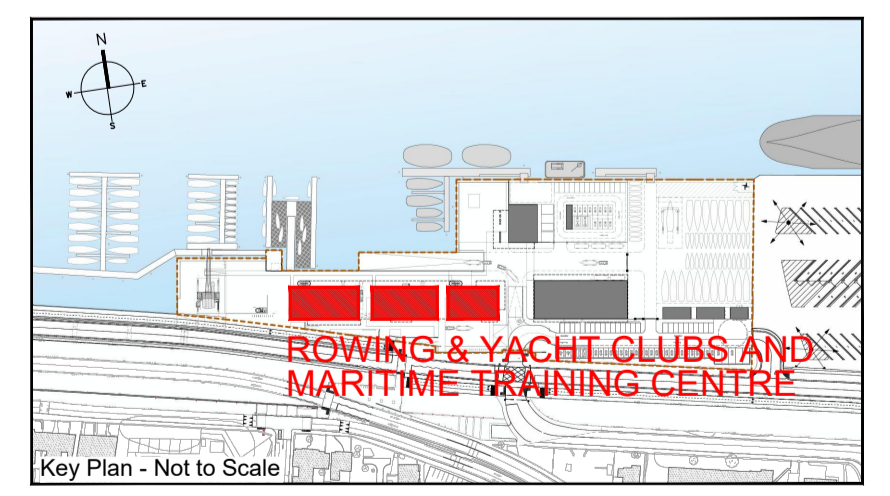

ISSUED FOR PLANNING ONLY, NOT FOR CONSTRUCTION

NOTES:  
Do not scale from this drawing.  
Any discrepancies found on site to be reported to Darmody Architects immediately.  
Any discrepancies found on drawings to be reported to Darmody Architects immediately.  
Refer to engineers drawings for structural details.  
All dimensions sized to blockwork.

Rev.	Description	Date	Initials

NOTE: ALL DRAWINGS TO BE READ IN CONJUNCTION WITH TTT LANDSCAPE ARCHITECTS, RPS MARINE ENGINEERS, RPS ROAD ENGINEERS, ROD STRUCTURAL ENGINEERS DRAWINGS & SPECIFICATIONS.

XREF'S  
CAD REF.

DRAWING KEY	
	Delineates Maritime Village Site Boundary
TAILTE EIREANN LICENCE NO: CV AL50381923 @ Tailte Eireann - Surveying	

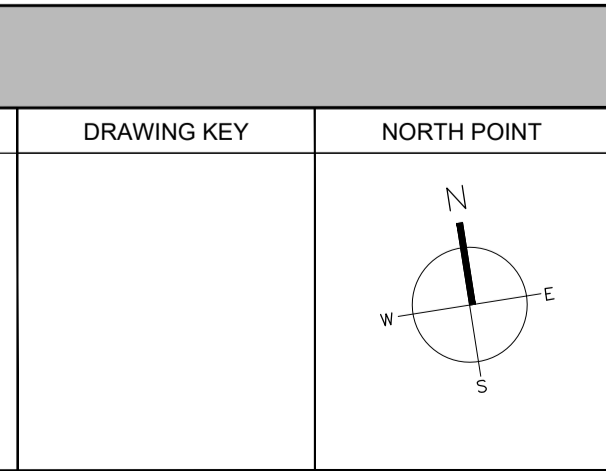
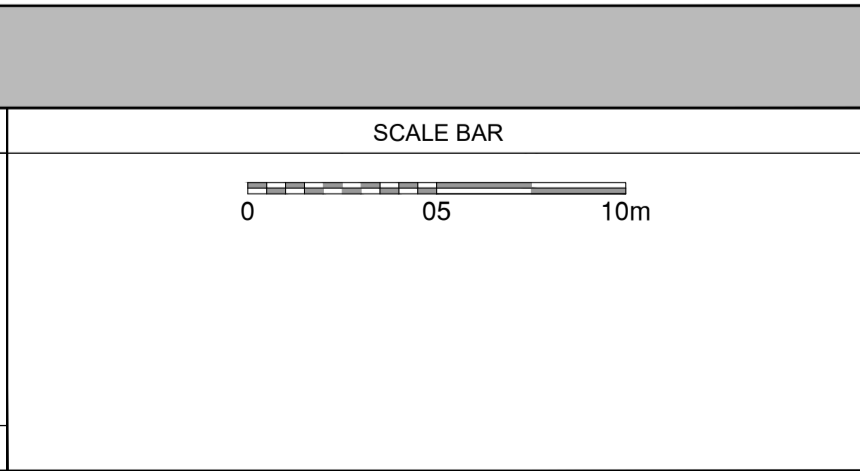

creative innovative flexible

**darmody**  
architecture

91 Townsend Street, Dublin 2  
353 1 672 9907  
info@darmodyarchitecture.com  
darmodyarchitecture.com

Rev. No.	Scale	Date	Dm. By	Chkd. By	Issue
	1:200 @ A1	26/06/2024	Suzanne Moloney	Tim Darmody	PLANNING

Project	3FM Project
Title	Maritime Village: Proposed Rowing and Yacht Clubs, and Maritime Training Centre - Floor Plans
Client	Dublin Port Company
Dwg. No.	CP1901_010-DA-00-XX-DR-A-PA111
Job No.	22061