

- NOTES**
1. Verifying Dimensions.  
The contractor shall verify dimensions against such other drawings or site conditions as pertain to this part of the work.
  2. Existing Services.  
Any information concerning the location of existing services indicated on this drawing is intended for general guidance only. It shall be the responsibility of the contractor to determine and verify the exact horizontal and vertical alignment of all cables, pipes, etc. (both underground and overhead) before work commences.
  3. Issue of Drawings.  
Hard copies, dwg and pdf will form a controlled issue of the drawing. All other formats (dwg, dxf etc.) are deemed to be an uncontrolled issue and any work carried out based on these files is at the recipient's own risk. RPS will not accept any responsibility for any errors arising from the use of these files, either by human error by the recipient, listing of un-dimensioned measurements, compatibility issues with the recipient's software, and any errors arising when these files are used to aid the recipient's drawing production, or setting out on site.
  4. OS Map Sheet No  
3198-13, 3198-14, 3198-15, 3198-18, 3198-19, 3198-20, 3198-23, 3198-24, 3198-25, 3264-03, 3264-04, 3264-05, 3264-08, 3264-09, 3264-10, 3264-13, 3264-14, 3264-15, 3264-18, 3264-19, 3264-20, 3199-11, 3199-12, 3199-13, 3199-14, 3199-15, 3199-16, 3199-17, 3199-18, 3199-19, 3199-21, 3199-22, 3199-23, 3199-24, 3265-01, 3265-02, 3265-03, 3265-04, 3265-06, 3265-07, 3265-08, 3265-09, 3265-10, 3265-11, 3265-12, 3265-16
  5. Datum. ITM

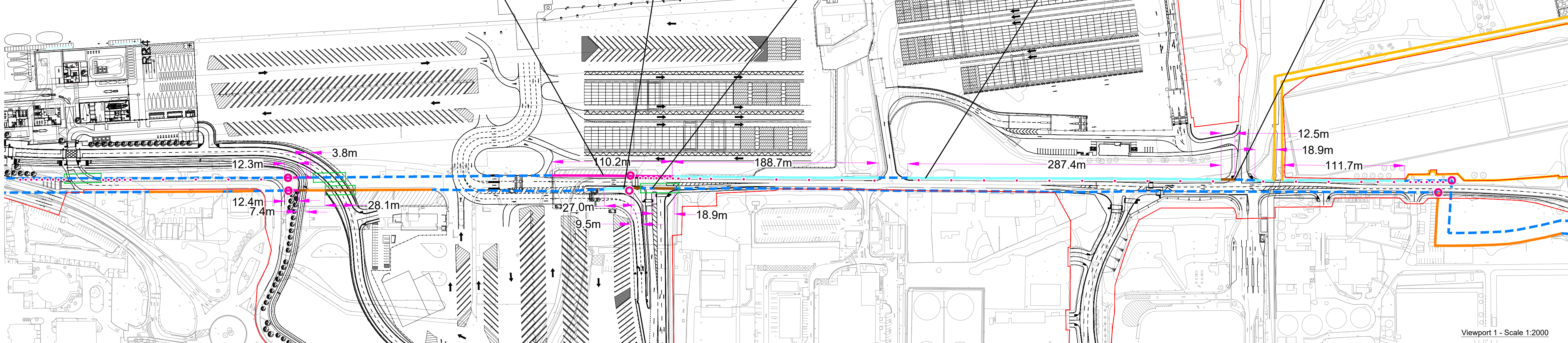

- Plan Key**
- Proposed layout
  - Existing Survey
  - Application Boundary
- Great South Wall (GSW) Key**
- GSW - Existing above ground structure
  - GSW later additions remaining (Pigeon House Fort & Harbour)
  - GSW later additions assumed below ground (Pigeon House Fort & Harbour)
  - GSW assumed below ground
  - Proposed restoration of GSW parapet
  - Proposed removal of GSW parapet
  - Proposed restoration of GSW surface
  - Proposed reconstruction of GSW parapet
  - Location of GSW "Special" Interpretive Markers / Totems
  - Proposed GSW Intermediate Markers
  - Proposed location of GSW Road Stud Markings

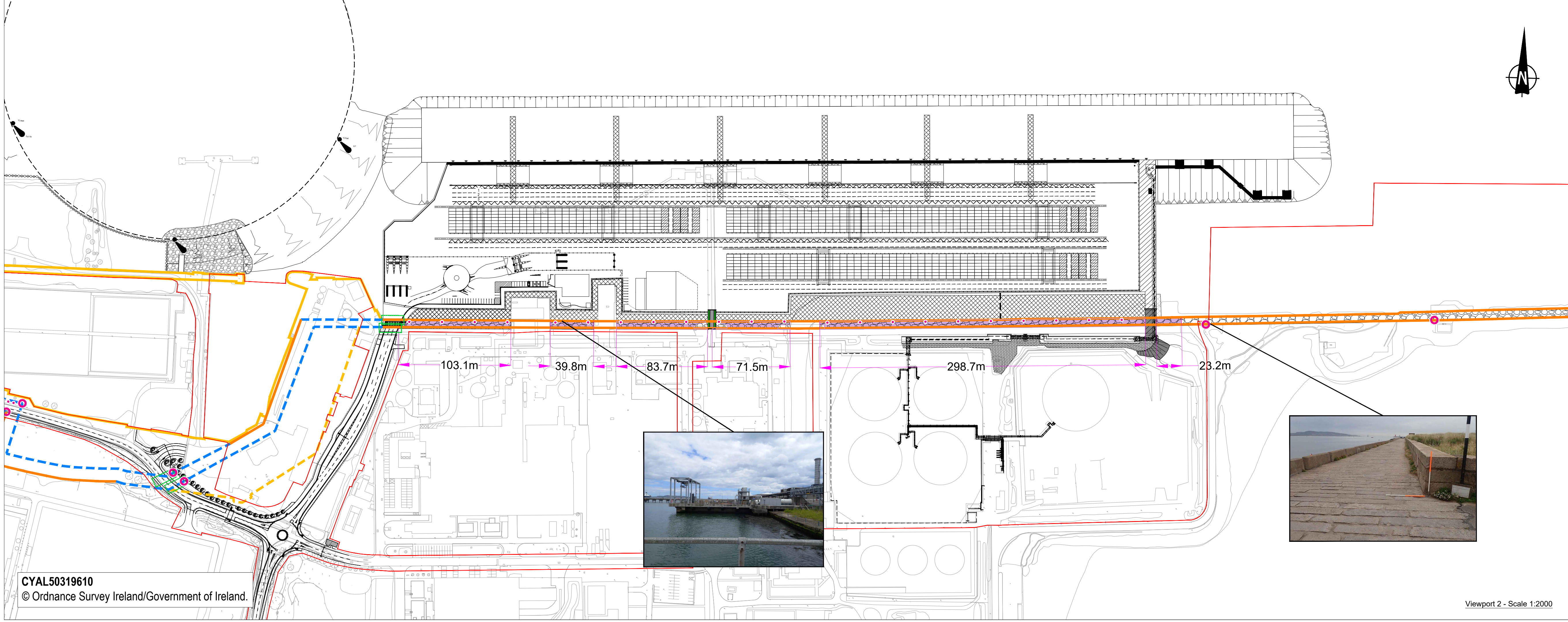

P01	Revised for planning submission	JF	25/06/24
rev	amendments	check	date

**rps** Elmwood House  
74 Boucher Road  
Belfast  
BT12 6RZ

T +44 (0) 28 90 667914  
F +44 (0) 28 90 668286  
W www.rpsgroup.com/ireland  
E ireland@rpsgroup.com

Client  
**COMHLACHT CHALAFORT  
ATHA CLIAHT  
DUBLIN PORT COMPANY**

Project  
**3FMProject** Bringing Dublin Port To 2040

Title  
**Roads & Footways (Southern & SPAR) -  
Great South Wall  
Proposed Mitigation Measures**

Project Number	Sheet Size	Drawing Scale
IBH0796	A1	As Shown

Drawing Number  
CP1901\_3FM-RPS\_S26-EHR-XX-DR-HE-100-0010

Drawn By	Status	Revision
AM	S4	P01

Checked By	Approved By	Date
CDo	CDo	May 24

CYAL50319610  
© Ordnance Survey Ireland/Government of Ireland.