

VIEWPORT 4a

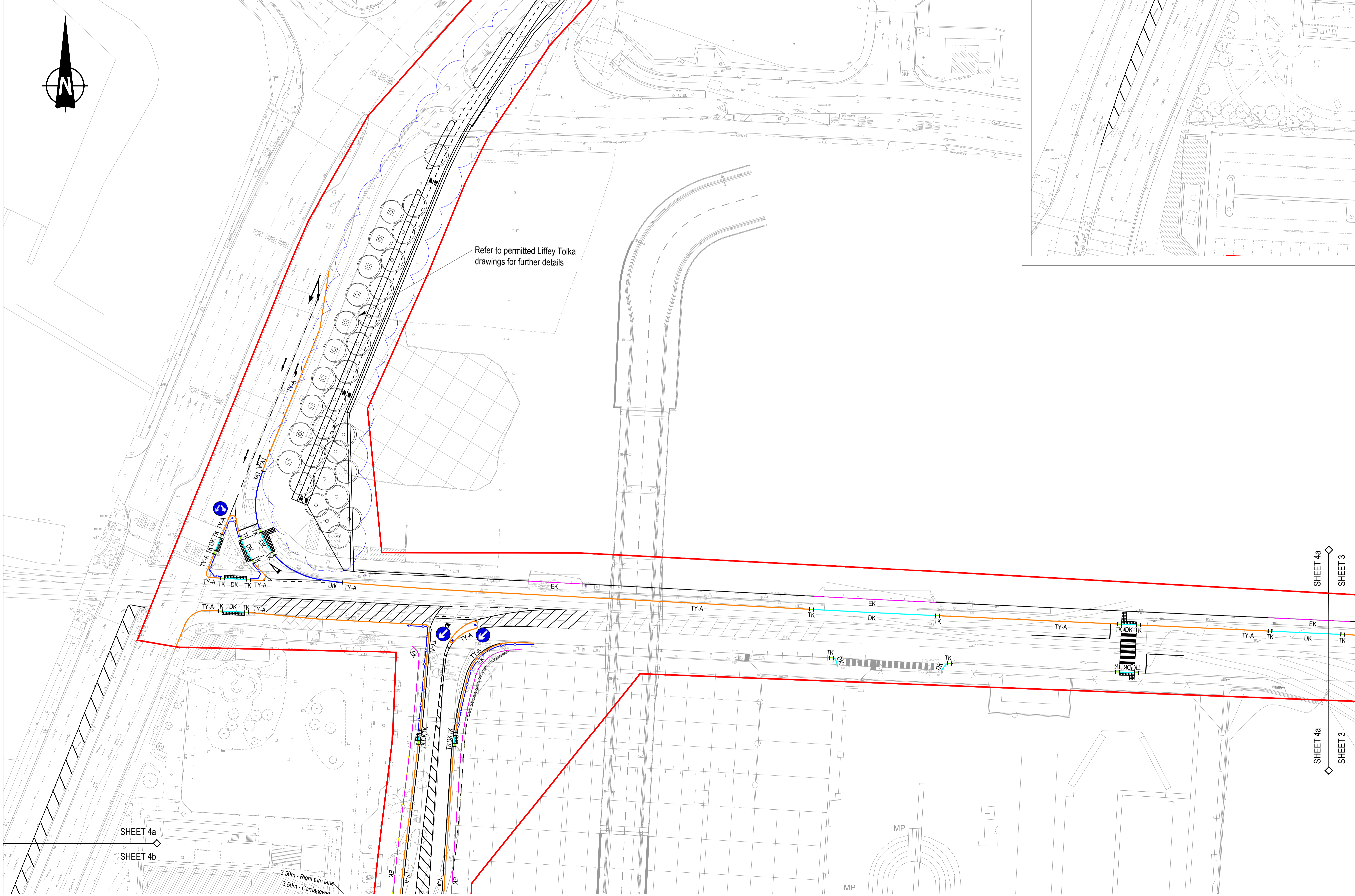

VIEWPORT 4b

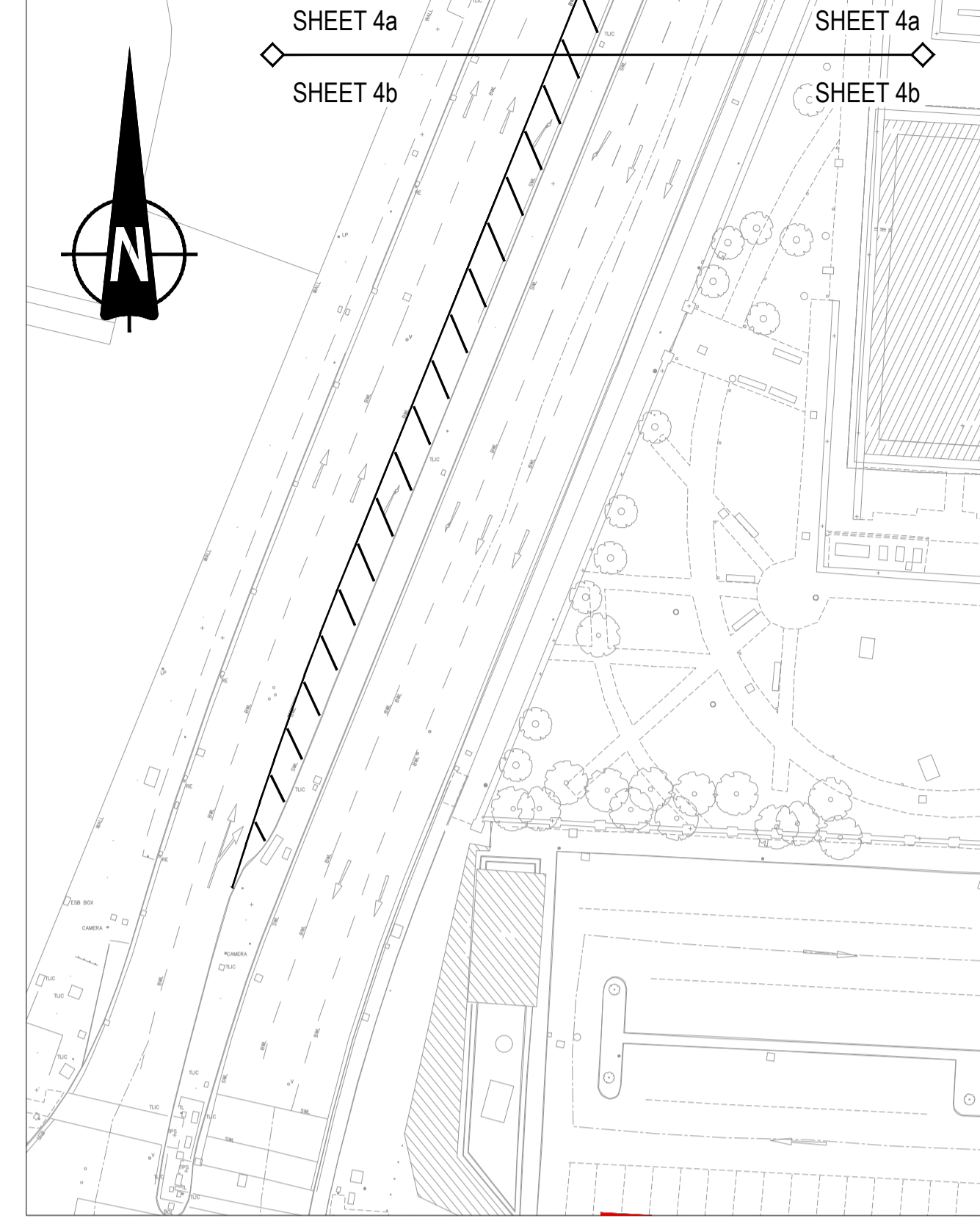

- NOTES**
- Verifying Dimensions. The contractor shall verify dimensions against such other drawings or site conditions as pertain to this part of the work.
  - Existing Services. Any information concerning the location of existing services included on this drawing is intended for general guidance only. It shall be the responsibility of the contractor to determine and verify the exact horizontal and vertical alignment of all cables, pipes, etc. (both underground and overhead) before work commences.
  - Issue of Drawings. Hard copies, dwf and pdf will form a controlled issue of the drawing. All other formats (dwg, etc.) are deemed to be uncontrolled issues and any work carried out based on these files is at the recipient's own risk. RPS will not accept any responsibility for any errors arising from the use of these files, either by human error or by the recipient, listing of un-dimensioned measurements, compatibility issues with the recipient's software, and any errors arising when these files are used to aid the recipient's drawing production, or setting out on site.
  - OS Map Sheet No. 3198-13, 3198-14, 3198-15, 3198-16, 3198-17, 3198-18, 3198-19, 3198-20, 3198-21, 3198-22, 3198-23, 3198-24, 3198-25, 3264-03, 3264-04, 3264-05, 3264-06, 3264-07, 3264-08, 3264-09, 3264-10, 3264-11, 3264-12, 3264-13, 3264-14, 3264-15, 3264-16, 3264-17, 3264-18, 3264-19, 3264-20, 3264-21, 3264-22, 3264-23, 3264-24, 3264-25, 3265-01, 3265-02, 3265-03, 3265-04, 3265-05, 3265-06, 3265-07, 3265-08, 3265-09, 3265-10, 3265-11, 3265-12, 3265-16
  - Datum: ITM

- Existing Survey / OS Mapping  
Proposed Layout  
Proposed Earthworks  
Application Boundary
- Kerbs**
- DK - Type D Kerb, 25mm upstand for vehicles and 0-6mm for pedestrian crossing
  - TK - Taper Kerb
  - TY-A - Type A Kerb
  - CK - Dmk - Demarcation Kerb
  - Drk - Drainage Kerb
  - EK - Edging Kerb
  - Existing Kerb is to remain in place
  - Proposed Replacement Fence line
- All new kerbs shall comply with IS EN 1340. All joints between kerbs shall be 10mm wide and completely filled with Class 1 mortar or butted together. (to be clarified with road service prior to construction.)
- All existing kerbing not forming part of the new road layout to be broken out completely and removed from site.

**Carriageways**  
New carriageways shall be formed using the extension of the existing cross fall. From the existing centre line via the existing channel line. If flat spots are created a gully shall be positioned at that location.

**Footways**  
New footways shall fall at 1:40 away from the carriageway centre line unless indicated otherwise.

**Tactile paving**  
Tactile paving units shall be 400mm x 400mm square and coloured buff at uncontrolled crossings. The paving blisters shall be aligned in the direction of the crossing and the surface shall extend the full width of the dropped kerbs.

Tactile paving, for further information refer to Construction details

Ladder Hazard paving. For further information refer to Construction details

Localised narrowing of the new shared pathway may be required to avoid impacting upon existing utility chambers. In such cases the final kerb line is to be agreed with the Engineer. Taper distances to be a minimum of 1:5.

- Keep left bollard
- Pass either side bollard
- Proposed pedestrian guardrail

**Existing Services**  
The proposed designs have been developed to minimise impact on existing and permitted services/utility infrastructure. Any protection or diversionary works required will be developed and agreed with the relevant public utility companies during detailed design stage.

P02	Revised for planning submission	JF	25/06/24
P01	Revised for RSA Stage 1	JF	30/05/24
rev	amendments	check	date

**rps** Elmwood House  
74 Boucher Road  
Belfast  
BT12 6RZ

T +44 (0) 28 90 667914  
F +44 (0) 28 90 668286  
W www.rpsgroup.com/ireland  
E ireland@rpsgroup.com

Client  
**COMHLACHT CHALAFORT  
ATHA CLIATH  
DUBLIN PORT COMPANY**

Project  
**3FMProject** Bringing Dublin Port To 2040

Title  
**Roads & Footways (Northern) -  
Proposed General Arrangement  
Sheet 4**

Project Number	Sheet Size	Drawing Scale
IBH0796	A1	1:500

Drawing Number  
**CP1901\_3FM-RPS\_S26-HGN-NP-DR-HE-100-0004**

Drawn By	Status	Revision
RD	S4	P02

Checked By	Approved By	Date
JF	CDo	Apr 2024