

Key Map
Scale 1:1000

- NOTES**
- Verifying Dimensions.
The contractor shall verify dimensions against such other drawings or site conditions as pertain to this part of the work.
 - Existing Services.
Any information concerning the location of existing services indicated on this drawing is intended for general guidance only. It shall be the responsibility of the contractor to determine and verify the exact horizontal and vertical alignment of all cables, pipes, etc. (both underground and overhead) before work commences.
 - Issue of Drawings.
Hard copies, dwf and pdf will form a controlled issue of the drawing. All other formats (dwg, dxf etc.) are deemed to be an uncontrolled issue and any work carried out based on these files is at the recipient's own risk. RPS will not accept any responsibility for any errors arising from the use of these files, either by human error by the recipient, listing of un-dimensioned measurements, compatibility issues with the recipient's software, and any errors arising when these files are used to aid the recipient's drawing production, or setting out on site.
 - OS Map Sheet No
3198-13, 3198-14, 3198-15, 3198-18, 3198-19, 3198-20, 3198-23, 3198-24, 3198-25, 3264-03, 3264-04, 3264-05, 3264-08, 3264-09, 3264-10, 3264-13, 3264-14, 3264-15, 3264-18, 3264-19, 3264-20, 3199-11, 3199-12, 3199-13, 3199-14, 3199-15, 3199-16, 3199-17, 3199-18, 3199-19, 3199-21, 3199-22, 3199-23, 3199-24, 3265-01, 3265-02, 3265-03, 3265-04, 3265-06, 3265-07, 3265-08, 3265-09, 3265-10, 3265-11, 3265-12, 3265-16
 - Datum: ITM

SANDYMOUNT ATP (0M - 310M)
SCALE: H 1:500,V 1:100. DATUM: 0.000

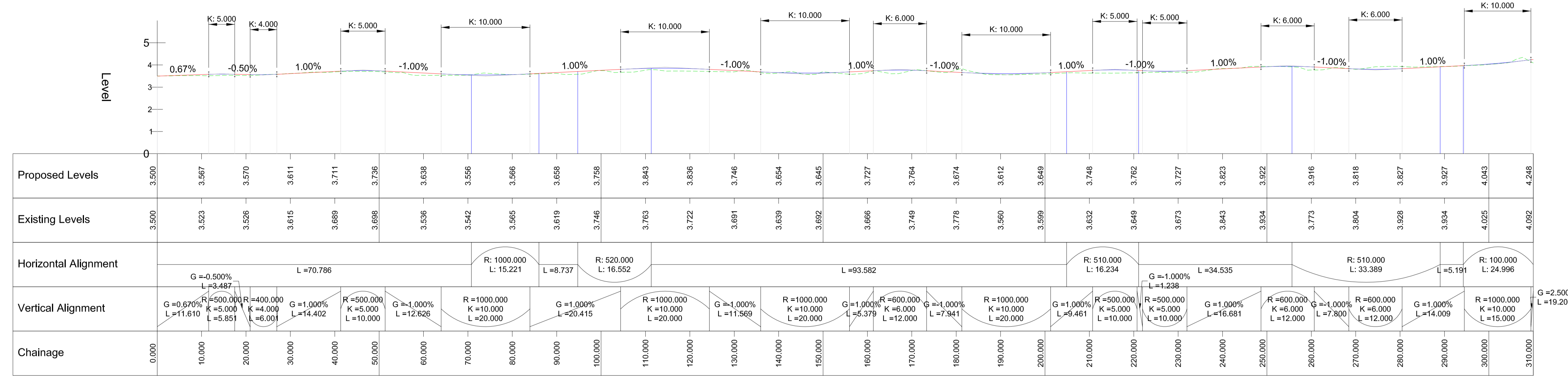

- Plan Key**
- Proposed layout
 - Curve alignment
 - Straight alignment
 - Earthworks
 - Existing Survey
- Longsection Key**
- Crest / Sag Curves
 - Straight alignment
 - Existing Survey

SANDYMOUNT ATP (290M - 470M)
SCALE: H 1:500,V 1:100. DATUM: 2.000

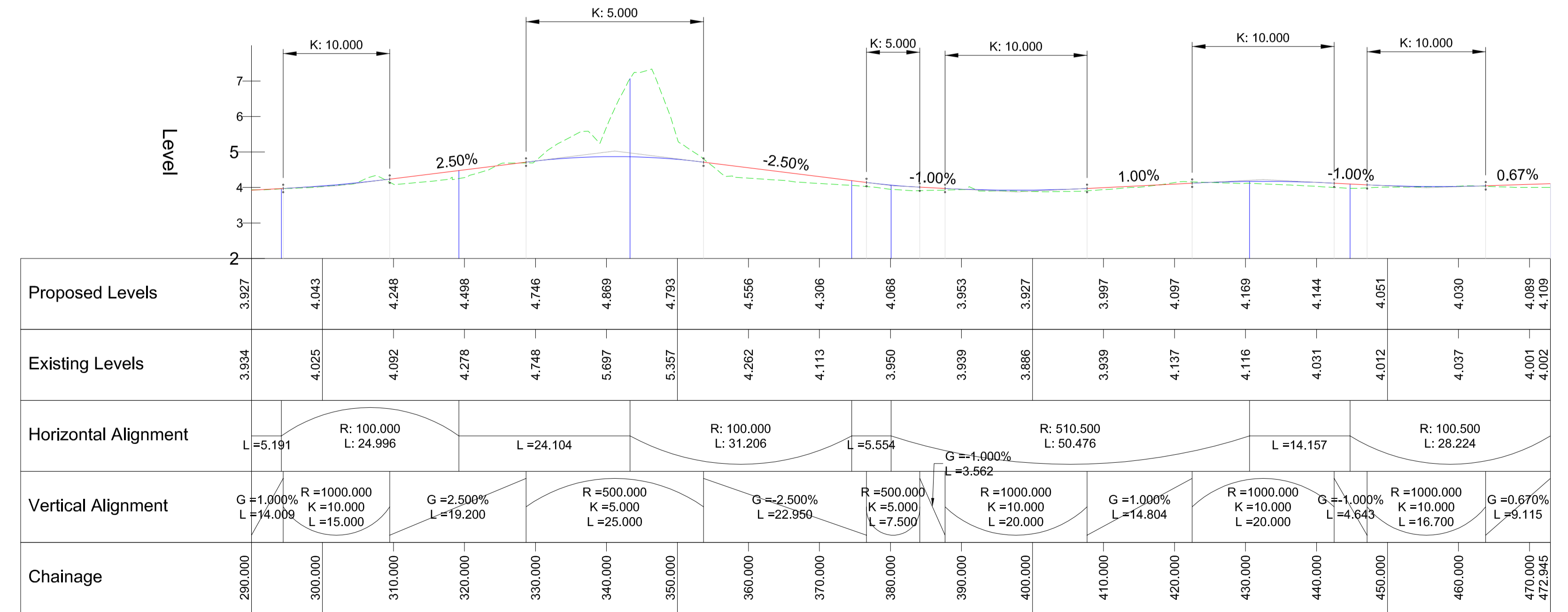

P02	Revised for planning submission	CD	27/06/24
P01	Revised for planning	PN	02/10/23
rev	amendments	check	date

rps Elmwood House
74 Boucher Road
Belfast
BT12 6RZ

T +44 (0) 28 90 667914
F +44 (0) 28 90 668286
W www.rpsgroup.com/ireland
E ireland@rpsgroup.com

Client

**COMHLACHT CHALAFORT
ATHA CLIATH
DUBLIN PORT COMPANY**

Project

3FMProject Bringing Dublin Port To 2040

Title
Roads & Footways (Southern & SPAR) - Proposed Longsection - ATP Sandymount - Sheet 1

Project Number	Sheet Size	Drawing Scale
IBH0796	A1	As Shown

Drawing Number
CP1901_3FM-RPS_S26-HML-AT-DR-HE-100-0001

Drawn By	Status	Revision
DMI	S4	P02

Checked By	Approved By	Date
PN	CDo	May 2023