

VIEWPORT 4a

VIEWPORT 4b

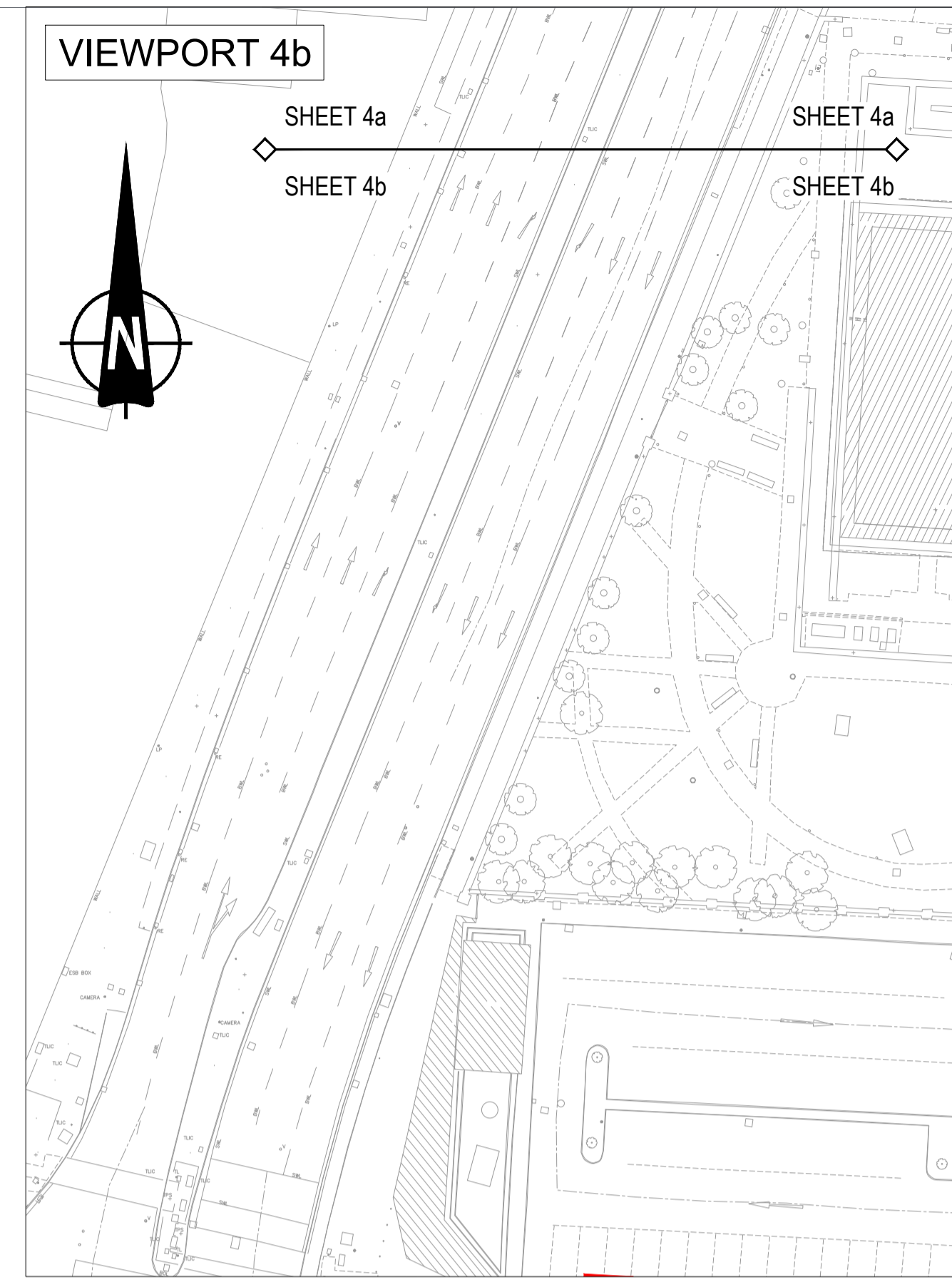
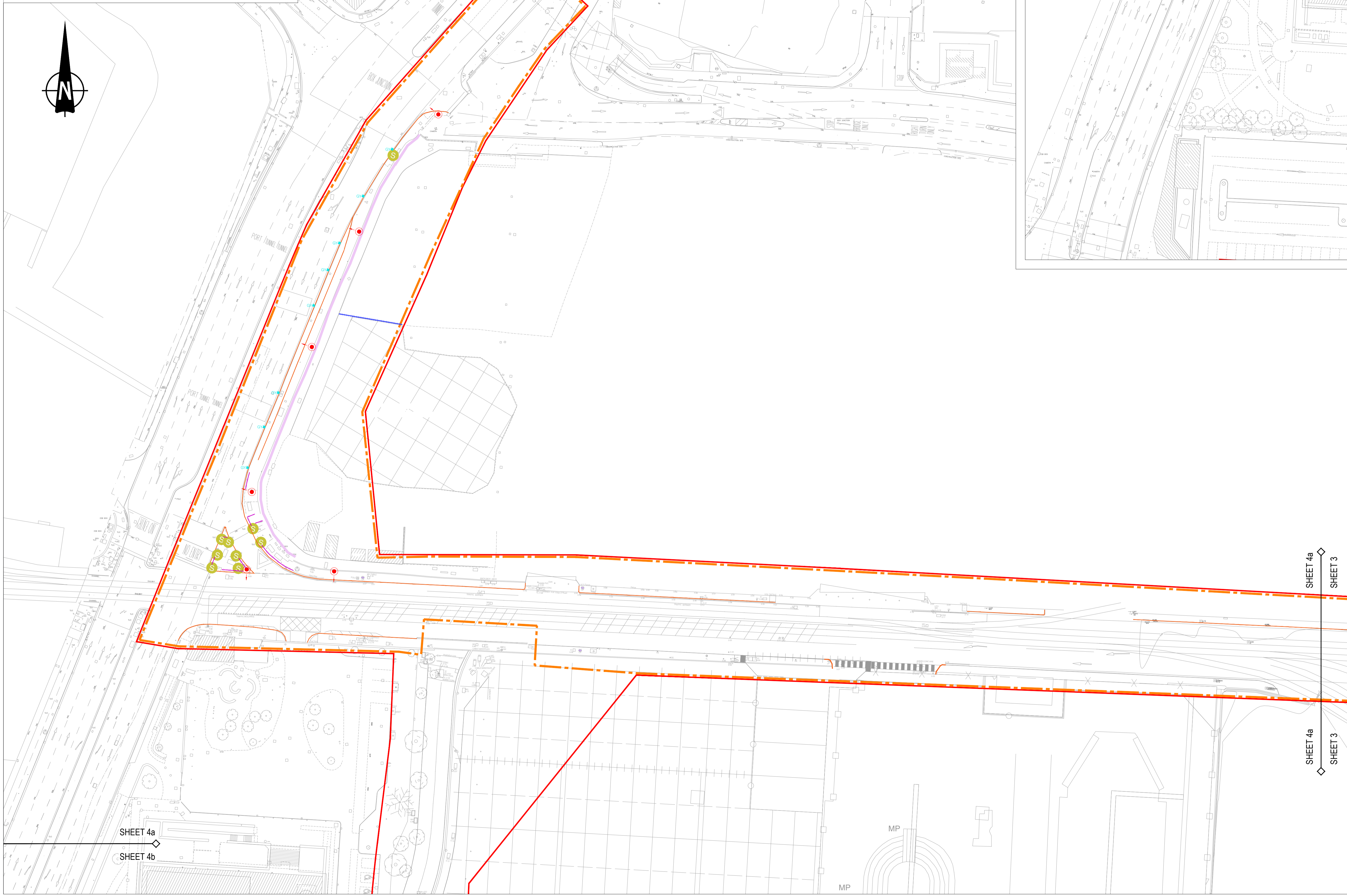

- NOTES**
1. Verifying Dimensions.
The contractor shall verify dimensions against such other drawings or site conditions as pertain to this part of the work.
 2. Existing Services.
Any information concerning the location of existing services indicated on this drawing is intended for general guidance only. It shall be the responsibility of the contractor to determine and verify the exact horizontal and vertical alignment of all cables, pipes, etc. (both underground and overhead) before work commences.
 3. Issue of Drawings.
Hard copies, dwf and pdf will form a controlled issue of the drawing. All other formats (dwg, etc.) are deemed to be an uncontrolled issue and any work carried out based on these files is at the recipient's own risk. RPS will not accept any responsibility for any errors arising from the use of these files, either by human error by the recipient, listing of un-dimensioned measurements, compatibility issues with the recipient's software, and any errors arising when these files are used to aid the recipient's drawing production, or setting out on site.
 4. OS Map Sheet No
3198-13, 3198-14, 3198-15, 3198-16, 3198-17, 3198-18, 3198-19, 3198-20, 3198-21, 3198-22, 3198-23, 3198-24, 3198-25, 3264-03, 3264-04, 3264-05, 3264-06, 3264-07, 3264-08, 3264-09, 3264-10, 3264-11, 3264-12, 3264-13, 3264-14, 3264-15, 3264-16, 3264-17, 3264-18, 3264-19, 3264-20, 3264-21, 3264-22, 3264-23, 3264-24, 3264-25, 3265-01, 3265-02, 3265-03, 3265-04, 3265-05, 3265-06, 3265-07, 3265-08, 3265-09, 3265-10, 3265-11, 3265-12, 3265-16
 5. Datum: ITM

- General site clearance boundary
- Existing kerbing broken out and removed offsite
- Existing fencing is to be taken down and removed offsite
- Existing wall / retaining wall is to be demolished and removed offsite
- Application Boundary
- Existing guardrail is to be taken down and removed offsite
- Existing barrier to be taken down and removed offsite
- Existing piping/infrastructure to be removed
- Existing gate is to be taken down and removed offsite
- Existing lighting columns are to be taken down and removed offsite
- Existing gullies are to be abandoned
- Existing flood light is to be taken down and removed offsite
- Existing camera is to be taken down and removed offsite
- Existing signal pole / belisha beacon is to be taken down and removed offsite
- Existing bollard is to be taken down and removed offsite
- Existing signage is to be taken down and removed offsite

rev	amendments	check	date

rps Elmwood House
74 Boucher Road
Belfast
BT12 6RZ

T +44 (0) 28 90 667914
F +44 (0) 28 90 668286
W www.rpsgroup.com/ireland
E ireland@rpsgroup.com

Client
**COMHLACHT CHALAFORT
ATHA CLIATH
DUBLIN PORT COMPANY**

Project
3FMProject Bringing Dublin Port To 2040

Title
**Roads & Footways (Northern) -
Site Clearance
Sheet 4**

Project Number	Sheet Size	Drawing Scale
IBH0796	A1	1:500

Drawing Number
CP1901_3FM-RPS_S26-HML-NP-DR-HE-200-0004

Drawn By	Status	Revision
AM	S4	-

Checked By	Approved By	Date
JF	CDo	April 2024