

- Plan Key
- Proposed layout
  - Curve alignment
  - Straight alignment
  - Earthworks
  - Existing Survey
  - Longsection Key
  - Crest / Sag Curves
  - Straight alignment
  - Existing Survey

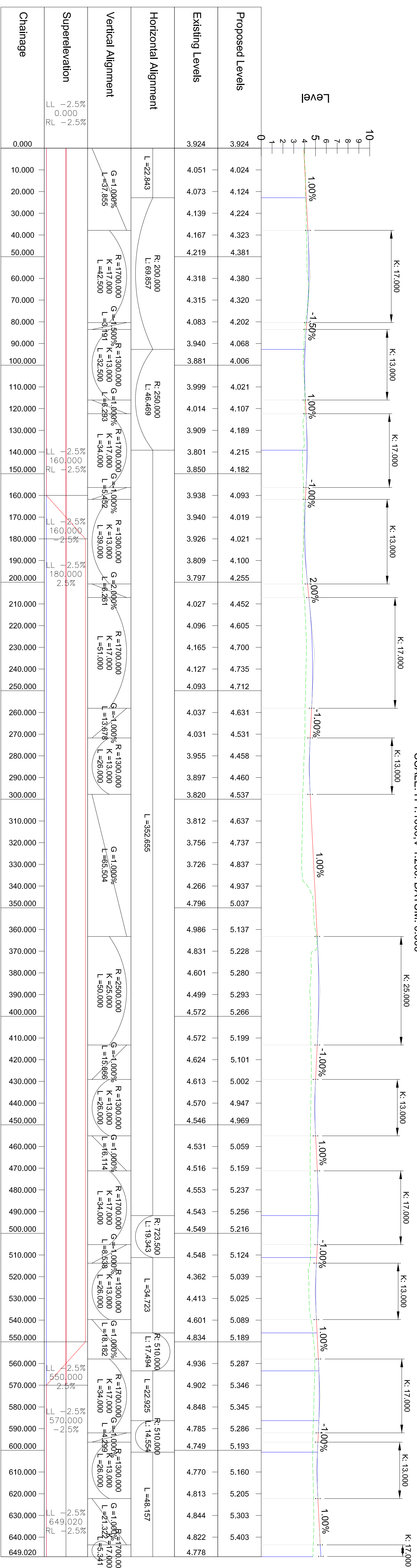

AREA O ACCESS ROAD - LONGSECTION  
SCALE: H 1:1000, V 1:200, DATUM: 0.000

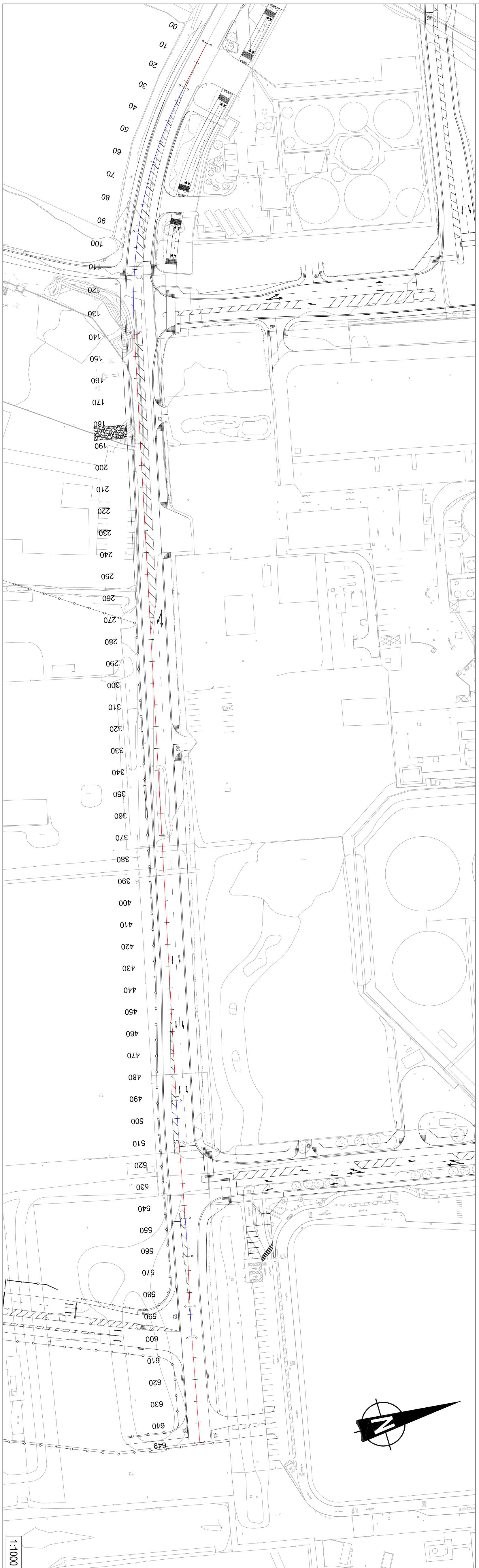

NOTES

1. Verifying Dimensions: The contractor shall verify dimensions against such other drawings or site conditions as pertain to this part of the work.
2. Existing Services: Any information concerning the location of existing services indicated on this drawing is intended for general guidance only. It shall be the responsibility of the contractor to determine and verify the exact horizontal and vertical alignment of all cables, pipes, etc. (both underground and overhead) before work commences.
3. Issue of Drawings: Hard copies, DWG and PDF will form a controlled issue of the drawing. All other formats (orig, dwt etc.) are deemed to be an uncontrolled issue and any work carried out based on these files is at the recipient's own risk. No file shall be altered or modified without the explicit written consent of the design team. The recipient shall be responsible for the accuracy of any measurements taken from the drawing. The recipient shall be responsible for the accuracy of any measurements taken from the drawing. The recipient shall be responsible for the accuracy of any measurements taken from the drawing.
4. OS Map Sheet No: 3198-13, 3198-14, 3198-15, 3198-18, 3198-19, 3198-20, 3198-23, 3198-24, 3198-25, 3264-03, 3264-04, 3264-05, 3264-06, 3264-09, 3264-10, 3264-13, 3264-14, 3264-15, 3264-18, 3264-19, 3264-20, 3198-11, 3198-12, 3198-13, 3198-14, 3198-15, 3198-16, 3198-17, 3198-18, 3198-19, 3198-21, 3198-22, 3198-23, 3198-24, 3265-01, 3265-02, 3265-03, 3265-04, 3265-05, 3265-07, 3265-08, 3265-09, 3265-10, 3265-11, 3265-12, 3265-16
5. Datum: TM

<p><b>CP1901_3FM-RPS_S26-HML-PO-DR-HE-100-0001</b></p> <p>Drawing Number IBH0796</p> <p>Project Number A1</p> <p>Sheet Size A1</p> <p>Drawing Scale As Shown</p>	<p><b>3FMProject</b></p> <p>ATHA CLAITH DUBLIN PORT COMPANY</p> <p>Client</p>	<p><b>RPS</b></p> <p>Edmond House 74 Boucher Road Belfast BT12 6NZ</p> <p>T +44 (0) 28 90 667914 F +44 (0) 28 90 662265 W www.rpsgroup.com/ireland E ireland@rps.com</p>	<p>Project Roads &amp; Footways (Southern &amp; SPAR) - Proposed Area O Access Road Longsection - Sheet 1</p>	<p>Drawn By DML</p> <p>Status S4</p> <p>Checked By PN</p>	<p>Revision P02</p> <p>Approved By CDO</p> <p>Date Dec 2022</p>
--	---	--	---	---	---

<p>P02 Revised for RSA</p> <p>P01 Revised for planning</p> <p>rev amendments</p>	<p>PN 17/04/24</p> <p>PN 02/10/23</p> <p>check date</p>
--	---