

Key Map
Scale 1:10000

CYAL50319610
© Ordnance Survey Ireland/Government of Ireland.

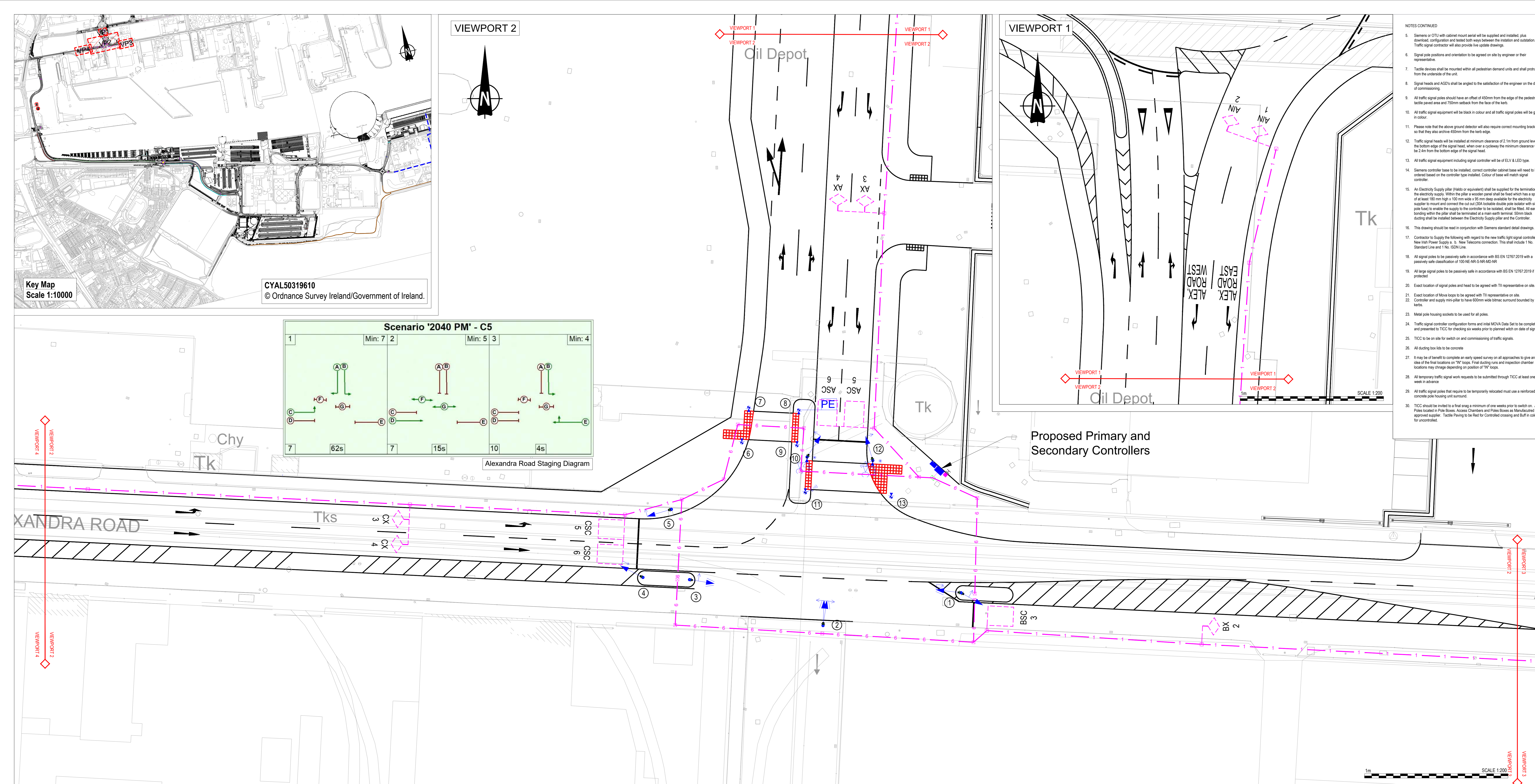
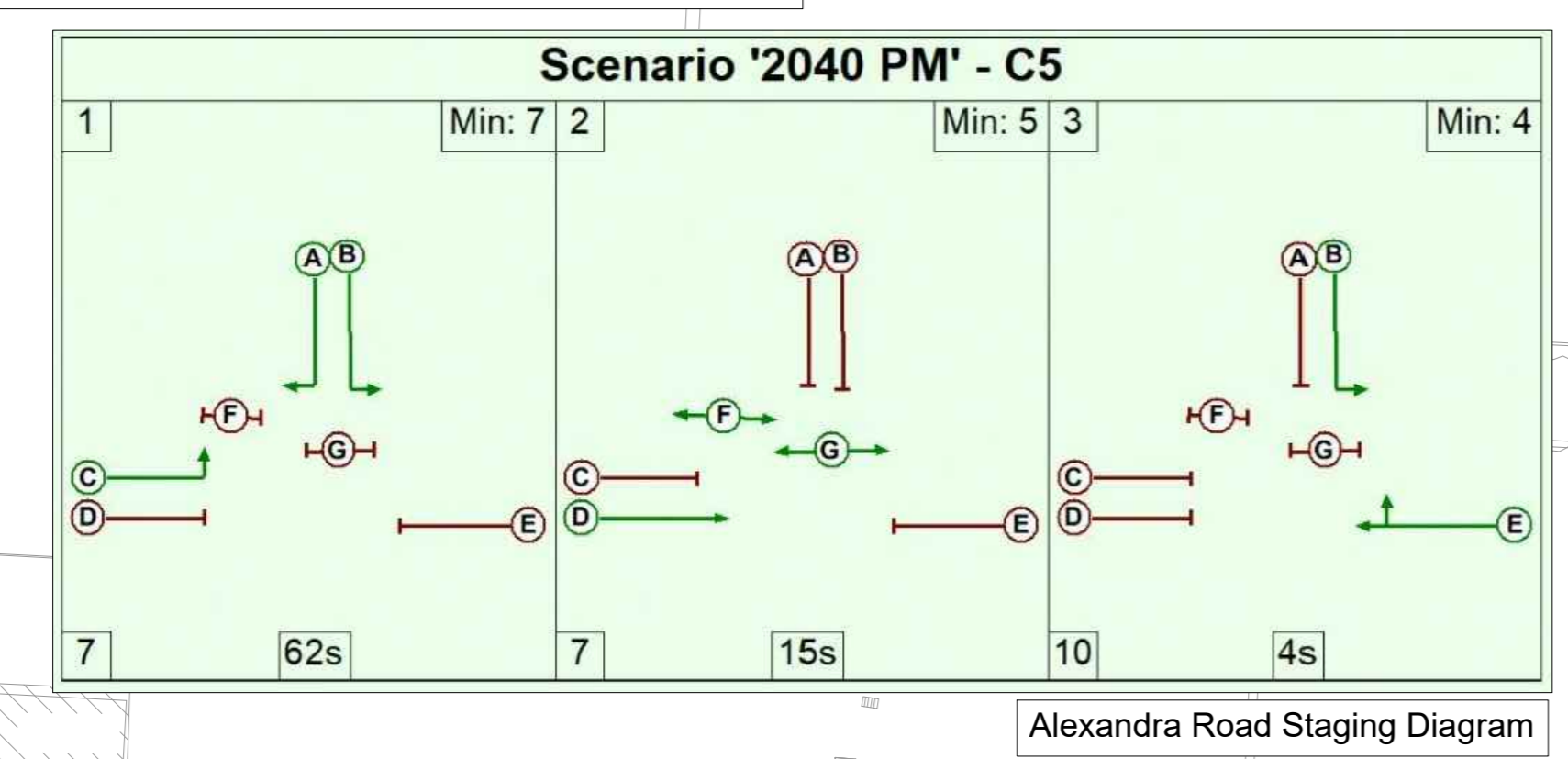

- NOTES CONTINUED
- Verifying Dimensions. The contractor shall verify dimensions against such other drawings or site conditions as pertain to this part of the work.
 - Existing Services. Any information concerning the location of existing services indicated on this drawing is intended for general guidance only. It shall be the responsibility of the contractor to determine and verify the exact horizontal and vertical alignment of all cables, pipes, etc. (both underground and overhead) before work commences.
 - Issue of Drawings. Hard copies, dwf and pdf will form a controlled issue of the drawing. All other formats (dwg, dxf, etc.) are deemed to be an uncontrolled issue and any work carried out based on these files is at the recipient's own risk. RPS will not accept any responsibility for any errors arising from the use of these files, either by human error or by the recipient. Listing of un-dimensioned measurements, compatibility issues with the recipient's software, and any errors arising when these files are used to aid the recipient's drawing production, or setting out on site.
 - OS Map Sheet No. 3198-13, 3198-14, 3198-15, 3198-16, 3198-17, 3198-18, 3198-19, 3198-20, 3198-21, 3198-22, 3198-23, 3198-24, 3198-25, 3264-03, 3264-04, 3264-05, 3264-06, 3264-07, 3264-08, 3264-09, 3264-10, 3264-11, 3264-12, 3264-13, 3264-14, 3264-15, 3264-16, 3264-17, 3264-18, 3264-19, 3264-20, 3199-11, 3199-12, 3199-13, 3199-14, 3199-15, 3199-16, 3199-17, 3199-18, 3199-19, 3199-20, 3199-21, 3199-22, 3199-23, 3199-24, 3265-01, 3265-02, 3265-03, 3265-04, 3265-05, 3265-06, 3265-07, 3265-08, 3265-09, 3265-10, 3265-11, 3265-12, 3265-13
 - Datum: ITM

- Existing survey
- Proposed layout
- Proposed Safety barrier
- Proposed Terminal
- Proposed VCB

- SIGNALS KEY
- 4.3m signal pole
 - 2.0m stub pole with welded top cap
 - VEHICLE SIGNAL HEADS
 - RAG fitted with primary hoods
 - RAG fitted with secondary hoods
 - Fitted with right green arrow
 - Fitted with ahead / left green arrow
 - Combined Toucan near sided indicator with push button indicator
 - Tactile device
 - Nearside push button wait indicator
 - ELV Traffic signal controller
 - Electricity Supply Pillar ("Haldos")
 - Photo cell
 - MOVA detection
 - Stop line detection
 - Speed assessment loop
 - Kerb side detector
 - On crossing detector
 - Signal pole and RS115 NAL retention socket
 - 1 No. Polyethylene 50mm duct
 - 1 No. Twin Wall Polyethylene 100mm duct
 - 6 No. Twin Wall Polyethylene 100mm duct
 - NAL STAKKAbOX 600mm x 600mm, Twin walled access chambers, composite covers to BS125
 - NAL STAKKAbOX 600mm x 450mm, Twin walled access chambers, composite covers to BS125
 - NAL STAKKAbOX 450mm x 450mm, Twin walled access chambers, composite covers to BS125
 - NAL STAKKAbOX 300mm x 300mm, Twin walled access chambers, composite covers to BS125
 - Red tactile paving at signal controlled crossing.

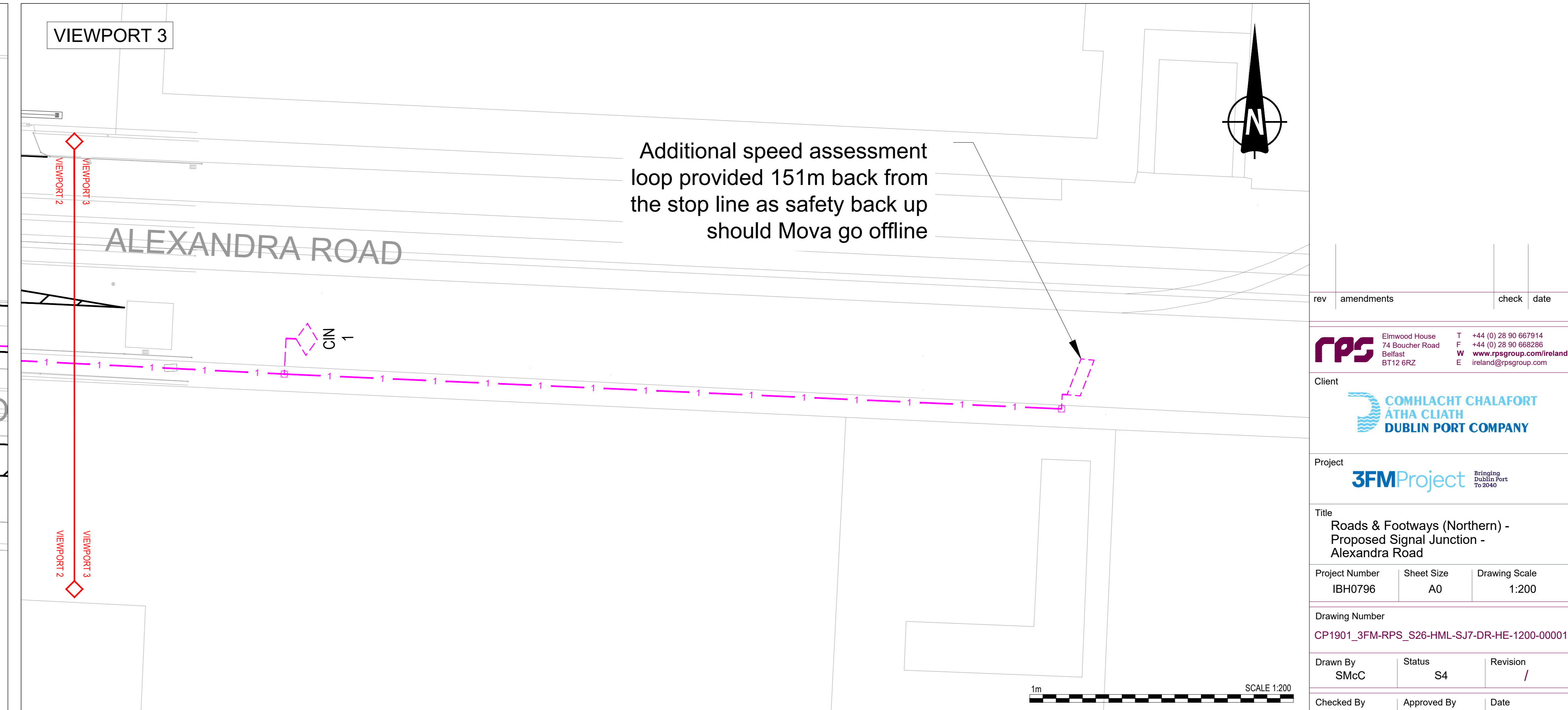
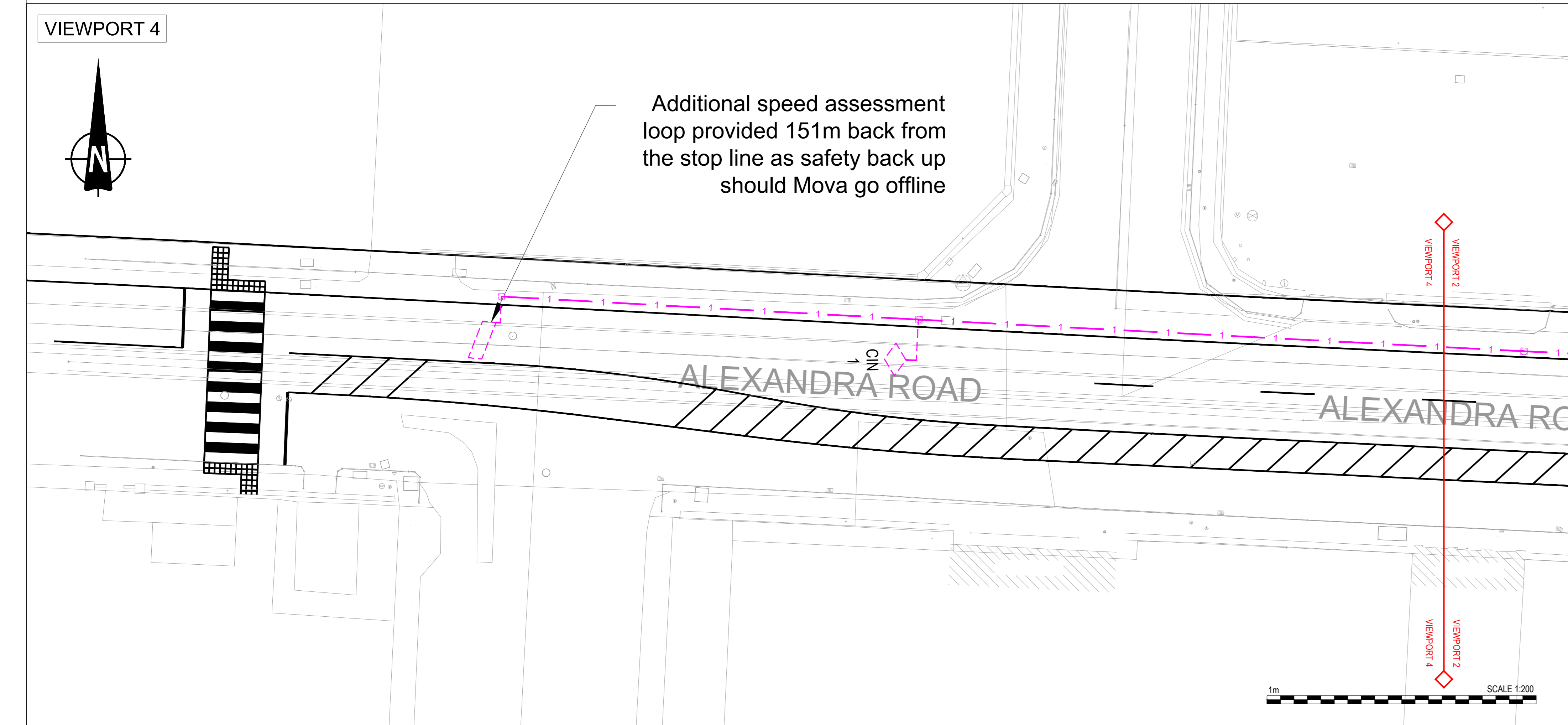

rev	amendments	check	date

Client: COMHLACHT CHALFORT ATHA CIATH DUBLIN PORT COMPANY

Project: 3FMProject

Title: Roads & Footways (Northern) - Proposed Signal Junction - Alexandra Road

Project Number: IBH0796 | Sheet Size: A0 | Drawing Scale: 1:200

Drawing Number: CP1901_3FM-RPS_S26-HML-SJ7-DJ-DR-HE-1200-00001

Drawn By: SMCc | Status: S4 | Revision: /

Checked By: JG | Approved By: CD | Date: 26.04.2024