

NOTES

1. **Verfying Dimensions**
The contractor shall verify dimensions against such other drawings or site conditions as pertain to this part of the work.
2. **Existing Services**
Any information concerning the location of existing services indicated on this drawing is intended for general guidance only. It shall be the responsibility of the contractor to determine and verify the exact horizontal and vertical alignment of all cables, pipes, etc. (both underground and overhead) before work commences.
3. **Issue of Drawings**
Hard copies, DWG and PDF will form a controlled issue of the drawing. All other formats (dmg, dwt etc.) are deemed to be an uncontrolled issue and any work carried out based on these files is at the recipient's own risk. All files shall be subject to the recipient's own responsibility. All files of these files shall be returned to the recipient. All files of undimensioned measurements, compatibility issues with the recipient's software, and any errors arising when these files are used to aid the recipient's drawing production, or setting out on site.
4. **OS Map Sheet No**
3198-13, 3198-14, 3198-15, 3198-18, 3198-19, 3198-20, 3198-23, 3198-24, 3198-25, 3264-03, 3264-04, 3264-05, 3264-08, 3264-09, 3264-10, 3264-13, 3264-14, 3264-15, 3264-16, 3264-19, 3264-20, 3199-11, 3199-12, 3199-14, 3199-15, 3199-16, 3199-17, 3199-18, 3199-19, 3199-21, 3199-22, 3199-23, 3199-24, 3265-01, 3265-02, 3265-03, 3265-04, 3265-06, 3265-07, 3265-08, 3265-09, 3265-10, 3265-11, 3265-12, 3265-16
5. **Datum: T.M**

- General site clearance boundary
- Application Boundary
- Existing kerbing broken out and removed offsite
- Existing fencing is to be taken down and removed offsite
- Existing safety barrier is to be taken down and removed offsite
- Existing wall / retaining wall is to be demolished and removed offsite
- Existing gate is to be taken down and removed offsite
- Existing trees are to be dug up and removed offsite
- Existing shrubbery is to be dug up and removed offsite
- Existing building is to be demolished and removed offsite
- Existing storage / tanks are to be demolished and removed offsite
- Existing lighting columns are to be taken down and removed offsite
- Existing gullies are to be abandoned
- Existing flood light is to be taken down and removed offsite
- Existing camera is to be taken down and removed offsite
- Existing structures are to be demolished and removed offsite (steps / ramps)
- Existing guardrail is to be taken down and removed offsite
- Existing signal pole is to be taken down and removed offsite
- Existing bollard is to be taken down and removed offsite
- Existing signage is to be taken down and removed offsite

rev	amendments	PN	check	date
P01	Revised for planning	PN		02/10/23

RPS
 Elmwood House T +44 (0) 28 90 667914
 74 Boucher Road F +44 (0) 28 90 662285
 Belfast E www.rpsgroup.com/ireland
 BT12 6RZ W ireland@rpsgroup.com

CLIENT
CONHLACHT CHALAFORT
ATHA CLATH
DUBLIN PORT COMPANY

PROJECT
3FMProject
 Regeneration
 To 2030

TITLE
Roads & Footways (Southern & SPAR) -
Site Clearance
 Sheet 9 of 16

Project Number Sheet Size Drawing Scale
 IBH40796 A1 1:500

Drawing Number
 CP1901_3FM-RPS_S26-HML-XX-DR-HE-200-0009

Drawn By Status Revision
 DMI S4 P01

Checked By Approved By Date
 PN CDO Dec 2022

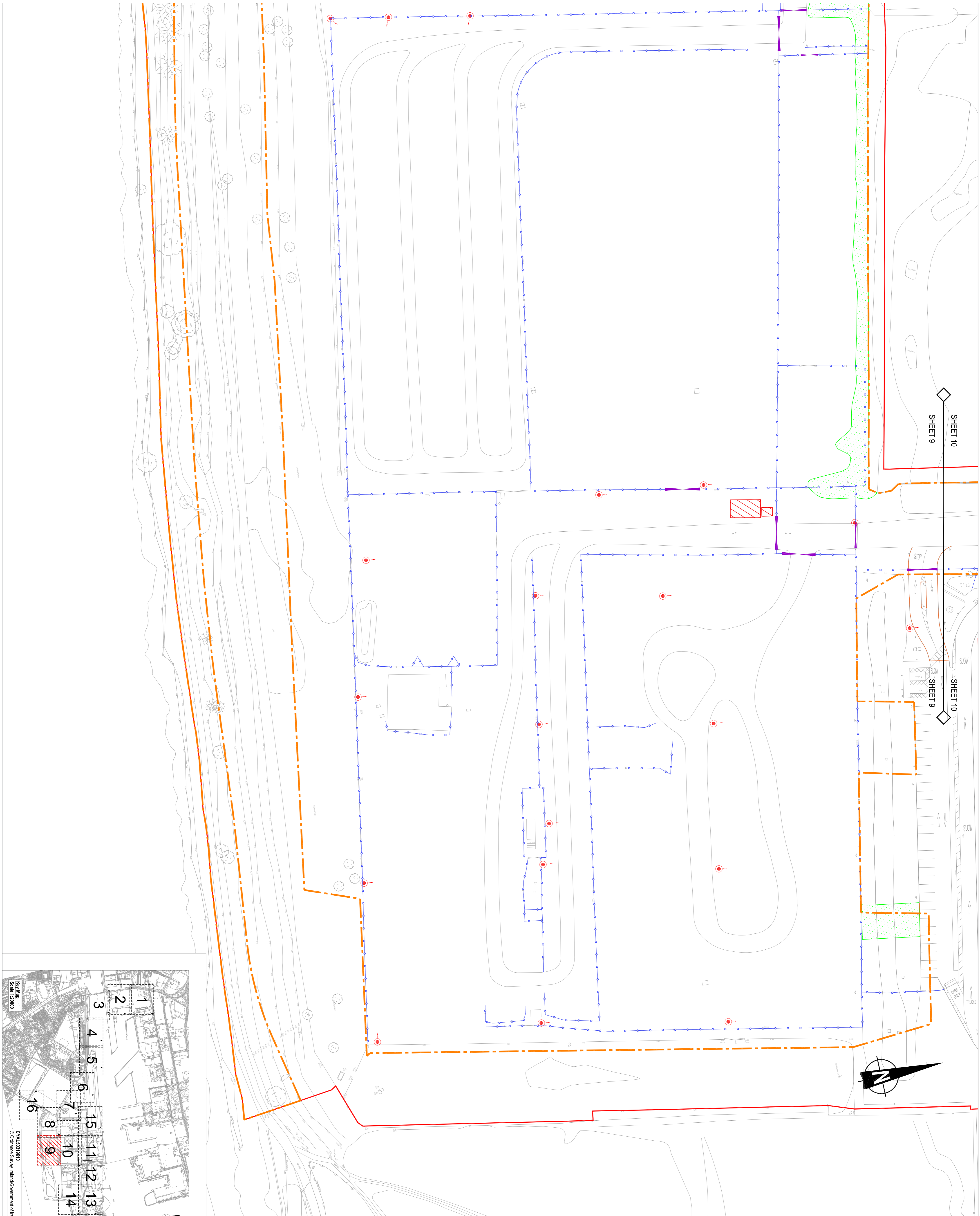
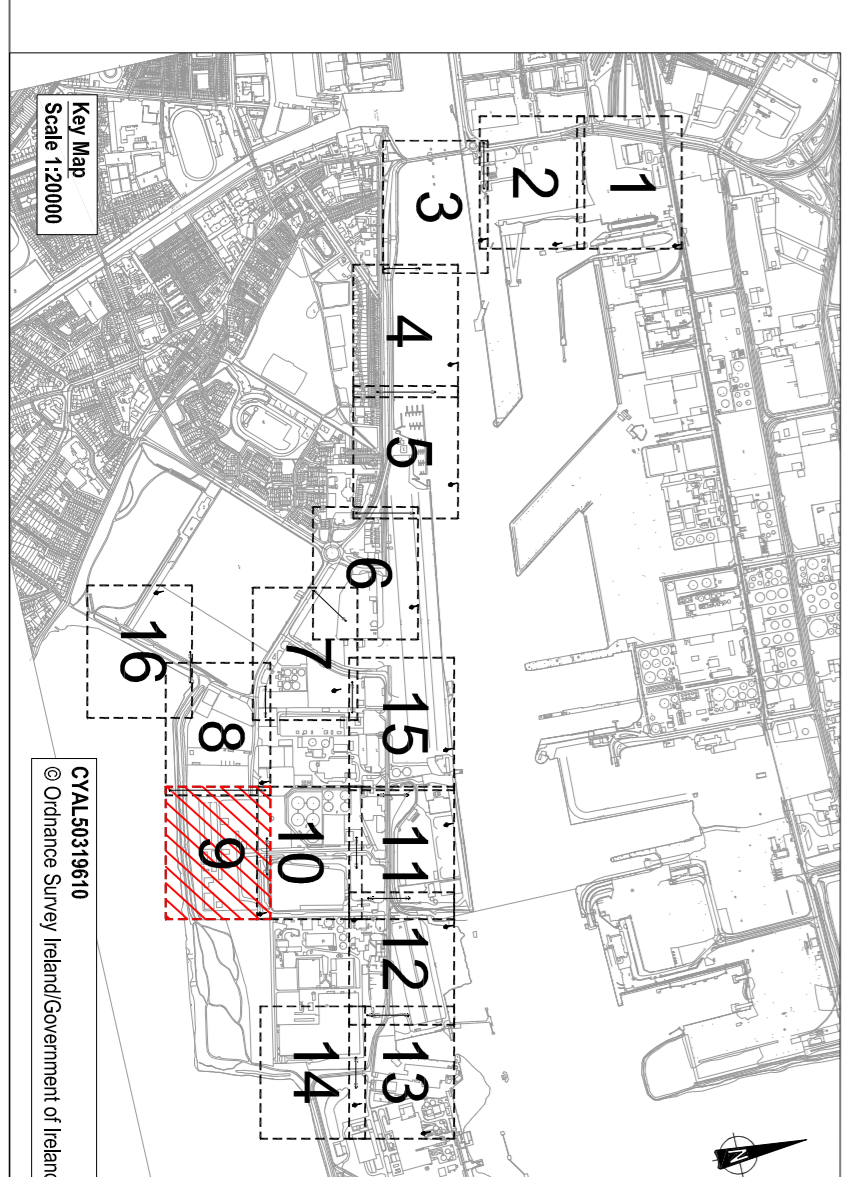

SHEET 10

SHEET 9

SHEET 10

SHEET 9