

For Information

Key Map

NOTES

- Verifying Dimensions. The contractor shall verify dimensions against such other drawings or site conditions as pertain to this part of the work.
- Existing Services. Any information concerning the location of existing services indicated on this drawing is intended for general guidance only. It shall be the responsibility of the contractor to determine and verify the exact horizontal and vertical alignment of all cables, pipes, etc. (both underground and overhead) before work commences.
- Issue of Drawings. Hard copies, dwf and pdf will form a controlled issue of the drawing. All other formats (dwg, dxf etc.) are deemed to be uncontrolled issue and any work carried out based on these files is at the recipient's own risk. RPS will not accept any responsibility for any errors arising from the use of these files, either by human error by the recipient, listing of un-dimensioned measurements, compatibility issues with the recipient's software, and any errors arising when these files are used to aid the recipient's drawing production, or setting out on site.
- OS Map Sheet No. 3198-13, 3198-14, 3198-15, 3198-18, 3198-19, 3198-20, 3198-23, 3198-24, 3198-25, 3264-03, 3264-04, 3264-05, 3264-08, 3264-09, 3264-10, 3264-13, 3264-14, 3264-15, 3264-18, 3264-19, 3264-20, 3199-11, 3199-12, 3199-13, 3199-14, 3199-15, 3199-16, 3199-17, 3199-18, 3199-19, 3199-21, 3199-22, 3199-23, 3199-24, 3265-01, 3265-02, 3265-03, 3265-04, 3265-06, 3265-07, 3265-08, 3265-09, 3265-10, 3265-11, 3265-12, 3265-16
- Datum. ITM
- Key
  - Permitted works
  - Proposed 3FM works
  - Red Line Planning Boundary
  - Established Dumping Site
- Detailed 'site layout plans' have been produced for each 3FM Project element (e.g. Area K, Area L, Area N, Area O, Maritime Village, etc.). Please refer to the relevant drawing series of the 3FM Project elements as reference on the Overall General Arrangements: Proposed Site Layout Plan - Key Plan.
- This drawing illustrates the relevant permitted developments to the proposed development within the application's red line boundary.

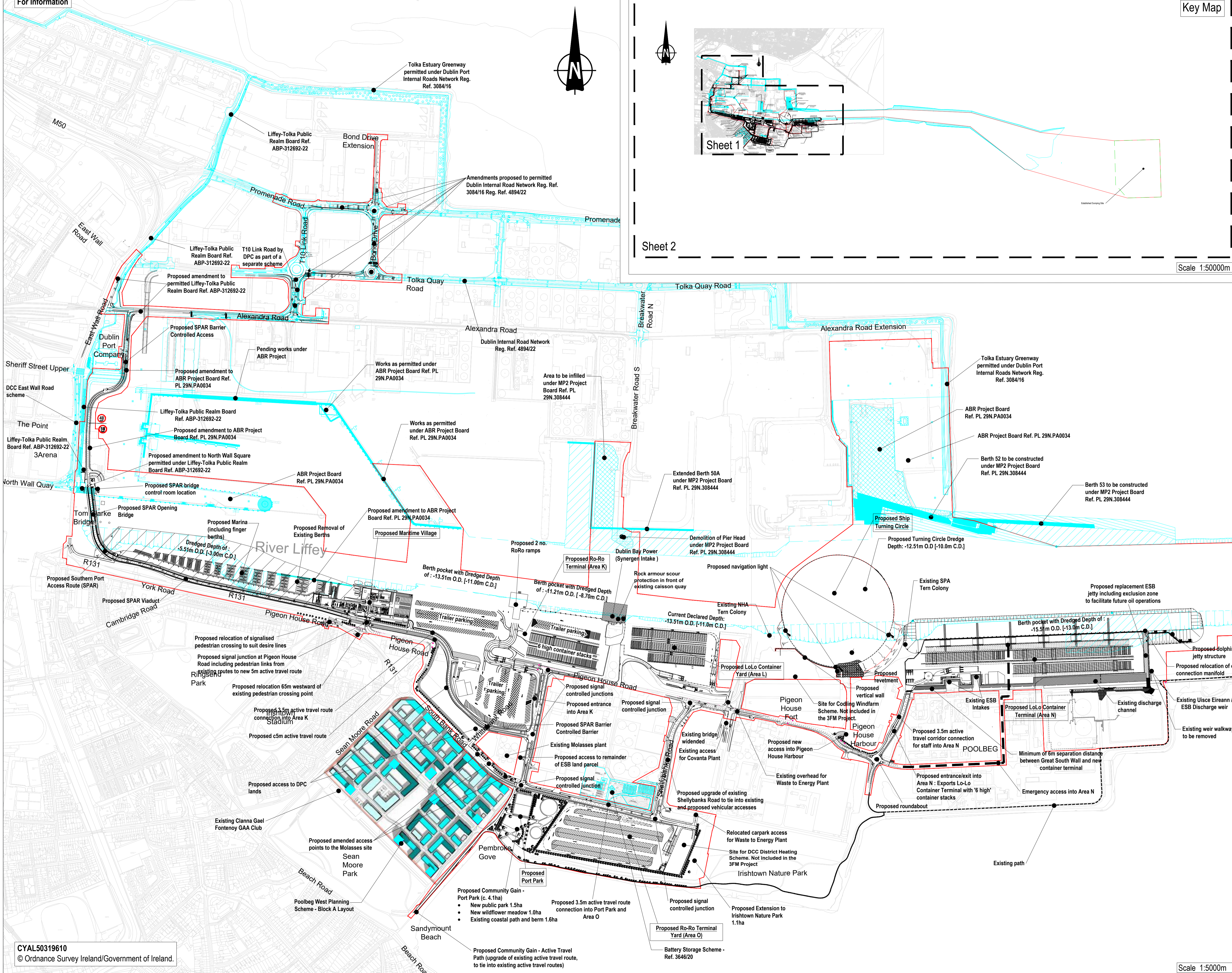

Sheet 2

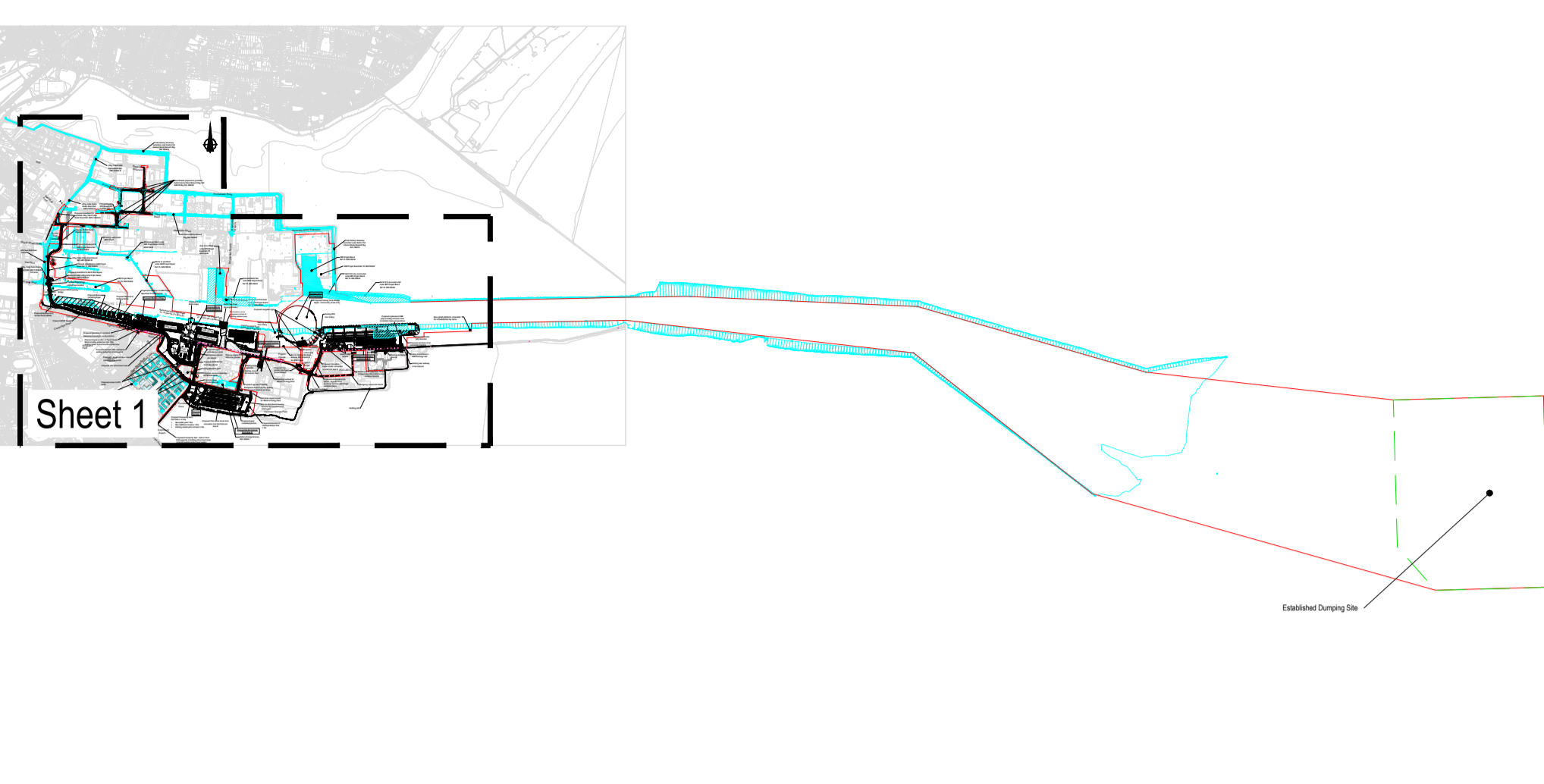

Scale 1:5000m

P04	Revised for Planning submission	CD	04/07/24
P03	Minor amendments	CD	04/06/24
P02	Minor amendments	CD	23/11/23
P01	Minor amendments	CD	16/11/23
rev	amendments	check	date

**RPS** Elmwood House  
74 Boucher Road  
Belfast  
BT12 6RZ

T +44 (0) 28 90 667914  
F +44 (0) 28 90 668286  
W www.rpsgroup.com/ireland  
E ireland@rpsgroup.com

Client  
**COMHLACHT CHALAFORT  
ATHA CLIAHT  
DUBLIN PORT COMPANY**

Project  
**3FMProject** Bringing Dublin Port To 2040

Title  
Overall General Arrangements - Permitted Site Layout Plan and Proposed Layout - Sheet 1

Project Number	Sheet Size	Drawing Scale
IBH0796	A1	1:5000

Drawing Number  
CP1901\_3FM-RPS\_S26-PGN-XX-DR-HE-100-0011

Drawn By	Status	Revision
DMI	S4	P04

Checked By	Approved By	Date
PN	CDo	Nov 2023

CYAL50319610  
© Ordnance Survey Ireland/Government of Ireland.

Scale 1:5000m